THE STONE FORT 1966

134426

Digitized by the Internet Archive
in 2013

http://archive.org/details/stonefort196600step

THE STONE FORT

Stephen F. Austin State College
Nacogdoches, Texas
1966

Color photography by Bush

THE STONE FORT 1966

Academics 18
Limelight 84
Organizations 112
Athletics 144
Classes 164
Advertisements 264

Margaret Gay ..... Editor-in-Chief
Linda Windham ..... Associate Editor
Bob J. Beames ..... Sponsor
Mark Bush ..... Chief Photographer

LIBRARY
STEPHEN F. AUSTIN STATE COLLEGE
NACOGDOCHES, TEXAS

J. C. Kellam, Austin
President

Emil C. Rassman, Midland
Vice President

William C. Donnell
Marathon

Clayton Heare
Amarillo

Ottis Lock
Lufkin

Dr. Jose San Martin
San Antonio

John H. Crooker, Jr.
Houston

J. L. Huffines, Jr.
Greenville

Mrs. E. D. Lockey
Troup

John S. Hovenga
Executive Director

Stephen F. Austin State College
Nacogdoches

Sam Houston State College
Huntsville

East Texas State University
Commerce

Southwest Texas State College
San Marcos

West Texas State University
Canyon

Sul Ross State College
Alpine

Angelo State College
San Angelo

BOARD OF REGENTS

Lucy McBee
Administrative Secretary
to President

Dr. Ralph W. Steen, a noted author of many books on Texas History and Government and American History and Government, is the third President of Stephen F. Austin State College. He has held this position since November, 1958, a period in which Stephen F. Austin has experienced its greatest growth.

Dr. Steen has written 15 books on Texas History and Government and American History and Government. Some of these publications are used as textbooks in the Junior and Senior High Schools of Texas. In addition, he has published about 75 articles in National Journals, and has presented scholarly papers at meetings of such societies as the Texas State Historical Association, the Southwestern Social Science Association, the Texas Academy of Science, the Southern Historical Association, and the Mississippi Valley Historical Association.

Dr. Steen is a former president of the Texas State Historical Association and holds membership in the East Texas Historical Association, the American Historical Association, and the Southern Historical Association.

He received his Bachelor of Arts Degree from McMurry College in Abilene. He later was awarded the M.A. and Ph.D. Degrees from the University of Texas.

Dr. Steen joined the faculty of Texas A & M University as an assistant professor of History, then rose to the rank of Department Head. He served at A & M continuously until he was named President of Stephen F. Austin State College.

RALPH W. STEEN

President

College

Dr. J. N. Gerber
DEAN of the COLLEGE
DEAN of the GRADUATE SCHOOL

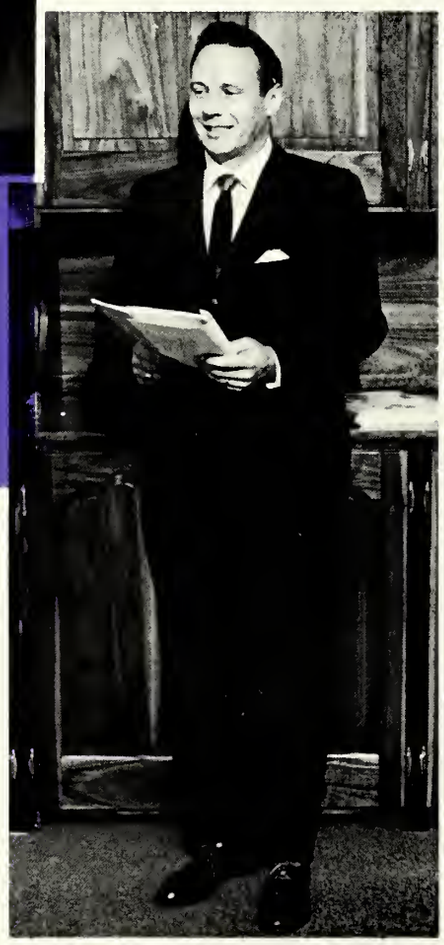

Dr. Rollin A. Sininger
DEAN of STUDENT LIFE

Charles G. Haas
COMPTROLLER

Administration

Ernestine Henry
DEAN of WOMEN

Van Samford
DEAN of MEN

S. W. McKewen
REGISTRAR and DIRECTOR of ADMISSIONS

MARY LOU BUTLER

Mary Lou Butler, Miss Texas 1965, stands at the entrance to the Vista Drive. Miss Butler was a sophomore when she won the Miss Texas title in late August. She resumed her studies at SFA in the spring of 1966.

MISS TEXAS 1965

Mary Lou Butler, of Irving, as Miss Nacogdoches, walked off with the 1965 Miss Texas title in Fort Worth last summer. A sophomore at Stephen F. Austin, the 18-year-old beauty swooned the judges with a flawless presentation of "Summertime" on the final night of competition. The first S.F.A. coed to win the state title, Miss Butler, at five feet eight, was also the tallest Miss Texas.

Mary Lou, and her sisters, also S.F.A. coeds, Alice Ruth and Nolanda Sue, have been singing professionally for years as The Butler Sisters.

Miss Texas heads the famous Tyler Rose Festival parade.

Mary Lou and crew members at work on set building for one of the Fine Arts Department productions.

English instructor Robert Fusillo, a campus favorite in and out of the classroom, often entertains with folk ballads, poetry, and witty banter. Other familiar faces around S.F.A. are those of Jim Palmer, drama major, and Allan Ramsey, Director of College Information.

A thoughtful professor, a charming beauty finalist, an exuberant Jack backer—Only a few of the faces which combine in the face of the college campus. This overall face is by turns pensive or jubilant, serious or devil-may-care. It is never dull.

Tomy Matthys, designer and technician, checks the principal costumes for the Fine Arts production, CAMELOT.

Gladys E. Steen

September 21, 1965

IN MEMORIAM

Carol Weaver Bradley

Larry Howard Cox

John Palmer Gerber

Helen W. Knight

Gladys E. Steen

ACADEMICS

STEPHEN F. AUSTIN STATE COLLEGE
1923

School of Forestry

Forestry is the management of forest lands for the continuous production of goods and services. The major product of most forest lands is timber, but many benefits in the form of watershed protection, soil stabilization, livestock range, wildlife refuge, and recreational facilities for camping, hunting, and fishing accrue. Qualified persons are needed to maintain these important resources, and the School of Forestry aims to fulfill this need.

The main objective of the School of Forestry is to give a professional education in forestry which will enable graduates to manage forest land for the maximum return of timber and associated products. The school conducts research which will contribute to the solution of many problems and which will emphasize the importance of forest lands and the correct methods of their management.

The school combines both professional forestry and liberal arts and furnishes the student with educational breadth.

DR. LAURENCE WALKER
Dean of the School of Forestry

Dr. Walker received his B.S. from Pennsylvania State University, his M.F. from Yale University, and his Ph.D. from State University of New York. Before coming to Stephen F. Austin State College in the fall of 1963, Dr. Walker taught as an associate professor at the University of Georgia.

Dr. Walker became Dean of the School of Forestry in the fall of 1965. He is a member of the Society of American Foresters, the Texas Forestry Association, the American Forestry Association, the Soil Science Society of America, Phi Eta Sigma, and other forester fraternities.

MISS NELL CREWS
Secretary to
Dean Walker

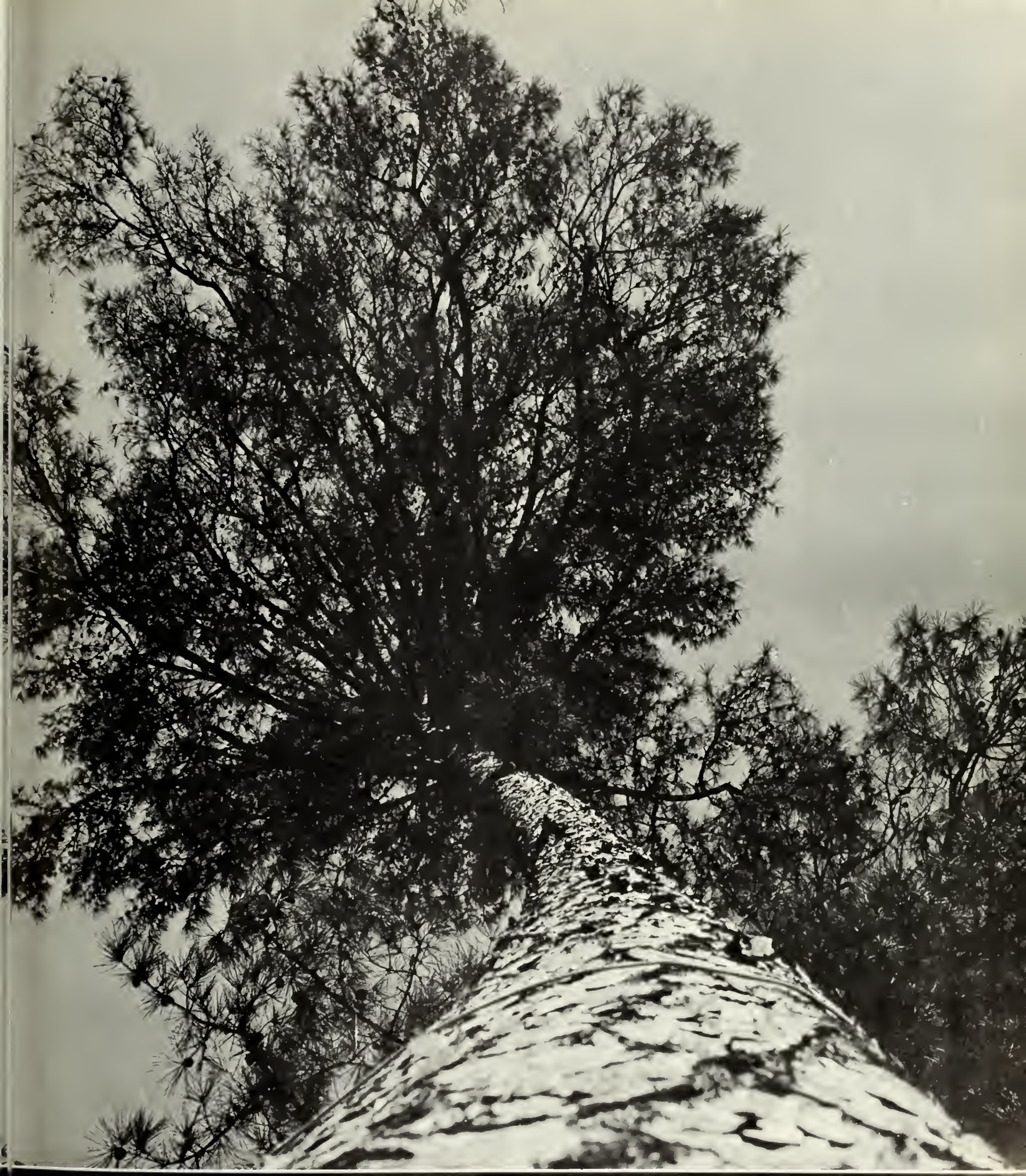

School of Forestry

Department of

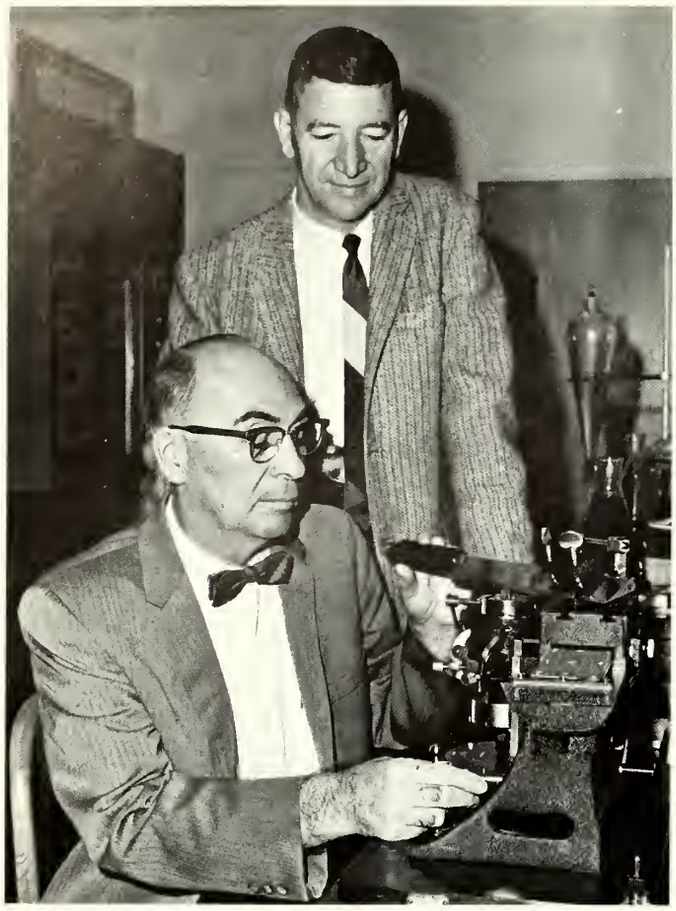

DR. ARTHUR VERRALL, Professor of Forestry; **DR. LEONARD F. BURKART,** Assistant Professor of Forestry

DR. M. VICTOR BILAN, Associate Professor of Forestry; **DR. ROBERT BAKER,** Associate Professor of Forestry

THE SYLVANS CLUB includes all students enrolled in the Forestry curriculum. It promotes fellowship among students and increases their knowledge of the many phases of forestry.

Forestry

MR. ELLIS V. HUNT, Assistant Professor of Forestry; **DR. ROBERT I. GARA,** Assistant Professor of Forestry; **DR. KENNETH WATTERSTON,** Assistant Professor of Forestry

DR. NELSON T. SAMSON, Associate Professor of Forestry; **DR. HARRY V. WIANT JR.,** Associate Professor of Forestry

PHI ETA SIGMA

Phi Eta Sigma, the national honorary fraternity for forestry students, strives to secure and maintain a high standard of scholarship, works for the upbuilding of the forestry profession, and promotes fraternal relations among earnest workers engaged in forestry.

Members must be classified as junior, senior or graduate enrolled in the Forestry curriculum and must be in the upper 25 per cent of the respective undergraduate class and maintain at least a B average as a graduate student.

School of Education

The School of Education consists of four departments—the departments of Agriculture, Education, Health and Physical Education, and Home Economics. Working in conjunction with the school, each department has its objectives for those students majoring in any of the departmental fields.

Training is offered to those students interested in positions as teachers of vocational agriculture; county agents; soil conservation work and field representatives for feed, seed, and fertilizer companies by the Department of Agriculture.

The Department of Education aims to equip able students for entrance into and success in the teaching profession. The departmental offerings provide the preparation required for the two teaching certificates granted in Texas.

Contributing to the common goal of education, that of the total development of the individual, the Department of Health-Physical Education aims to develop total fitness in the individual and to prepare students for teaching in the field of HPE.

The Department of Home Economics strives to prepare students for home and family living, for a profession, and for service to the people of this area.

DR. ROBERT T. McKIBBEN
Dean of the School of Education

Dr. Robert McKibben joined the Stephen F. Austin State College faculty in 1951 after receiving his B.S., M.A. and Ed.D. at the University of Missouri. He became Head of the Department of Education in 1960 and Dean of the School of Education in 1965.

Before coming to Stephen F. Austin, Dr. McKibben had taught at Topeka High School in Topeka, Kansas, and at University High at the University of Missouri. He is a member of the Texas State Teachers' Association, the National Education Association, the Association for Higher Education, and the American Association of University Professors.

MRS. LOIS GAMBLE
Secretary to
Dean McKibben

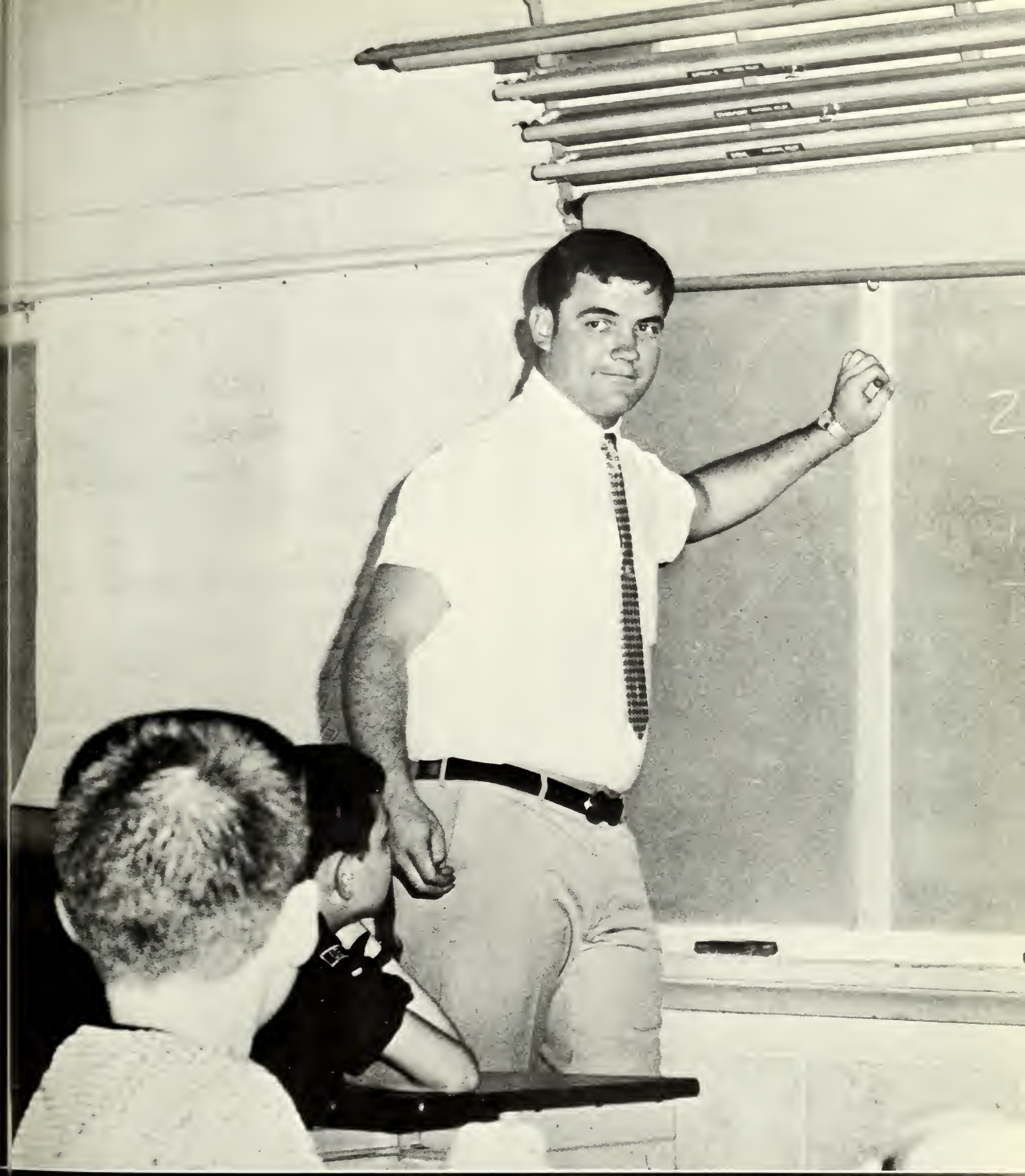

School of Education

Department of Agriculture

MR. CECIL JONES, Assistant Professor of Agriculture; **DR. JOHN L. SULLIVAN,** Professor of Agriculture; **DR. G. F. GRAY,** Professor of Agriculture; **DR. J. C. GREEN,** Head of the Department of Agriculture B.S., M.Ed., Texas A&M, Ph.D., Louisiana State University; **MR. ORAN STANDLEY,** Assistant Professor of Agriculture

Future Farmers of America

Future Farmers of America is affiliated with the National Future Farmers of America Association. The organization trains prospective FFA advisors and strives to bring those students that are interested in agriculture together.

FFA OFFICERS: Al Alexander, treasurer; Dan Gillar, reporter; Steve Watts, sent.; Gerald Schamale, student advisor; Tom Murphy, vice-president; R. V. Swor, secretary; Charles Parmley, president; Dr. J. C. Green, sponsor.

FUTURE FARMERS OF AMERICA

Department of Home Economics

Home Economics is a field of study concerned with all aspects of family living, their interrelationships, and with the total patterns they form.

The objectives of the Department of Home Economics are (1) the personal development of each student, (2) preparation for home and family living, (3) preparation for a profession, and (4) service to the people of this area.

Home Economics draws its materials from its own research, from the arts and from the social, biological and physical sciences, and applies these principles to improving the lives of families and individuals. The emphasis it gives to the various areas of living is determined by the needs of individuals and families in the social environment of their times.

DR. BLANCHE PHILLIPS
Head of the Department of Home Economics
B.S., M.A. Texas Women's University
Ph.D. Ohio State University

DR. SUE B. ENGLISH, Associate Professor of Home Economics; **MRS. GLADYS ATHERTON,** Instructor of Home Economics

MRS. HATTIE ARTHUR, Instructor of Home Economics; **MRS. MARY FAULKINBERRY,** Instructor of Home Economics; **MISS BETTY TERRY,** Instructor of Home Economics

DELTA PSI KAPPA

SEATED: **MRS. LINDA WARNER,** Instructor; **DR. LUCILLE NORTON,** Head of HPE Women B.S., M.A., George Peabody College Ed.D., New York University; **MARY GRISHAM,** president Delta Psi; **DR. JUNE IRWIN,** Associate Professor; **SANDY COLE,** secretary Delta Psi; STANDING: **SHARON MELVIN; MARIE SAULSBERRY; PAT LEVENS; BILLIE BURTON; MISS SUE GUNTER,** Instructor; **MRS. VIRGINIA MATHEWS,** Instructor.

Department of Health –

Health, Education, Physical Education, and Recreation contribute to the common goal of education—the total development of the individual.

The Department prepares: (1) teachers of health and physical education for the elementary and secondary schools; (2) teachers of driver education; (3) athletic coaches, and (4) certified First Aid and Water Safety instructors. Further, the Department contributes to the general education of all college students through its intramural programs and health and physical education courses which aim to develop total fitness in the individual.

In addition, the Department contributes to the cultural progress of the area through its dance program.

WOMEN'S INTRAMURAL COUNCIL

PI EPSILON MU

Through its intramural program the Department aims to develop total fitness in the individual. Each club, sorority, and dormitory can enter teams in the intramural program.

At left is the Women's Intramural all-star softball team. Below are pictured the winners of badminton intramurals.

Physical Education

MR. MARSHALL BROWN, Assistant Professor Men's HPE;
MR. MART CRAWFORD, Assistant Professor Men's HPE

DR. J. WARD TISHLER, Associate Professor; **DR. W. JERRE STANLEY,** Head of Department of Men's HPE; B.S., Arkansas Polytechnic M.E., Ed.D., University of Arkansas

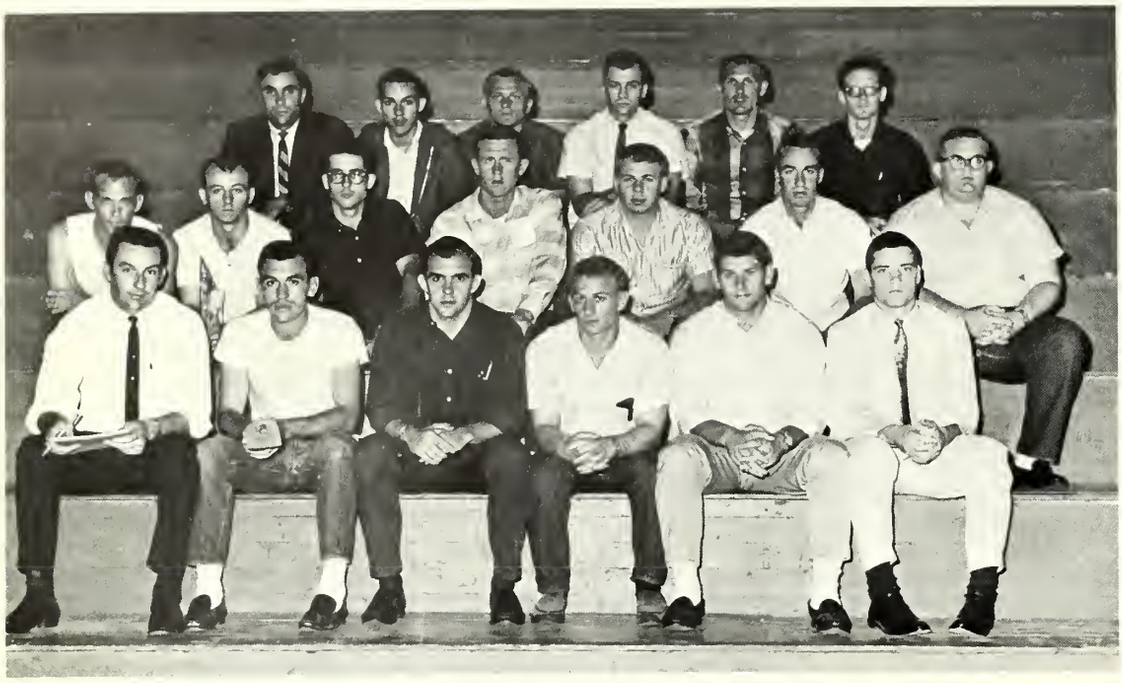

Men's Intramural Council strives to promote intramural sports activities and advise the director of intramurals. The Council is composed of students representing an organization or fraternity participating in the College intramural sports program.

HPE

Instructors: **RAYMOND LEE WORSHAM, ALFRED BARBRE, KENNETH D. MORGAN,** and **CHARLES W. SIMMONS**

Mark Bush demonstrates the way to hit the water in the HPE swimming classes. Swimming classes are part of the HPE program during summer school. Students are taught how to disrobe in water, which Mark and other students depict. Life-saving is also taught during these classes.

Department of Education

The teacher education function of the College is to equip able persons for entrance into and success in the teaching profession, and thus to further the education of the children and youth of Texas.

Teacher education is considered to be an institution-wide function with the Department of Education giving service in supplying instruction concerning the profession and in articulating and focusing the institution's resources toward the objective of well prepared teachers. This objective is further pursued through the selection for admission into preservice programs of persons who exhibit English language facility and other scholarship performance of at least average quality, who have proven acceptable to those who direct their professional education and to their major and minor professors in the areas of their specialization.

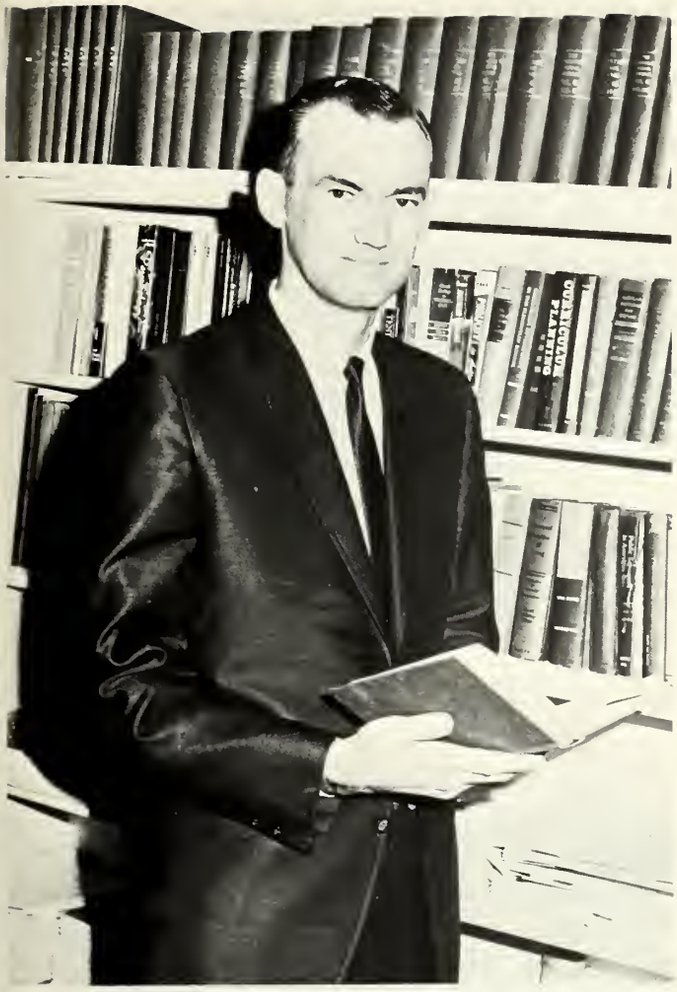

DR. THOMAS D. FRANKS
Head of the Department of Education
B.S., Stephen F. Austin State College
M.Ed., University of Houston
Ed.D., Indiana University

Professors: **DR. ALBERT T. CLARKE; DR. LEROY McCLENDON,** Coordinator of Student Teaching Secondary Education; **DR. LOUIS WM. ELLERBROOK,** Coordinator of Student Teaching Elementary Education

Associate Professors: **DR. ARTHUR BENOY; DR. ROBERT F. SMITH; DR. GENORA McFADDIN; DR. BILL W. HAMRICK; DR. GEORGE S. THOMPSON** not pictured

Education Faculty and Organizations

Assistant Professors: MR. JOHN THOMAS THORNTON JR., DR. GRADY WANRNER WILLINGHAM, DR. LEO CHESTER PURVIS, DR. RALPH EDDINS, DR. MORGAN CLAY MOSES

MISS TOMMYE DARLENE JONES,
Instructor

KAPPA DELTA PI is the honorary education fraternity. It honors prospecti teachers and teachers who have maintained outstanding records in colle and who exhibit professional attitudes which would be necessary for lead ship roles in the field of education. Members are invited into the orga zation.

STUDENT EDUCATION ASSOCIATION strives to stimulate interest in young men and women toward teaching as a career. It provides members with opportunities for developing personal growth and professional competence. It also provides members with opportunities for gaining an understanding of the history, ethics, and program of the organized teaching profession. Membership is open to all students who are interested in educatiion.

ASSOCIATION FOR CHILDHOOD EDUCATION strives to familiarize its members with the needs of the young child. Through an organized effort, the ASSOCIATION tries to meet these needs. Membership is open to any student interested in childhood education.

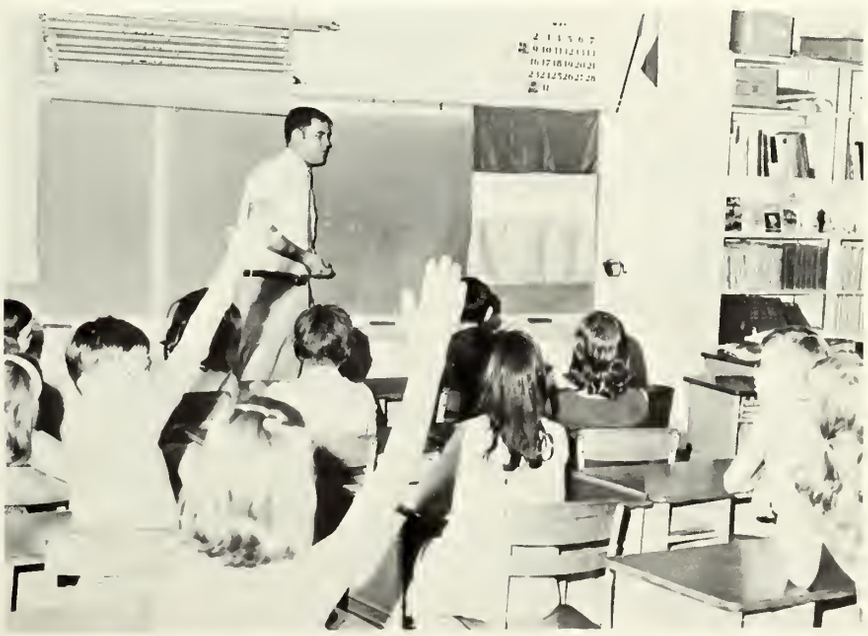

STUDENT TEACHING gives the student actual classroom experience which enables him to be better prepared for his own classrooms. Joe Rose stimulates interest in his classes.

School of Science and Mathematics

The School of Science and Mathematics consists of the departments of chemistry, biology, physics, mathematics, and geology.

The prime objective of the School is to stimulate the interest of students and to prepare them for jobs in the field of science and mathematics. It also aims to make an effort to meet the demands of a steadily growing need for science and math in the state of Texas.

In addition to the aims of the School of Science and Mathematics, each department offers organizations which unite those students with similar interests. These organizations are based on good scholastic standing and serve to foster interest and sponsor worthwhile programs.

DR. E. L. MILLER
Dean of the School of Science and Mathematics

Dr. E. L. Miller, who came to Stephen F. Austin in 1948 as the Head of the Biology Department, became the Dean of the School of Science and Mathematics in 1965.

He received his B.S. from Iowa Wesleyan College and his M.S. and Ph.D. from the University of Iowa.

Before coming to Stephen F. Austin, he had taught at Louisiana State University, Lawrence, and the University of Illinois.

He is a member of the Texas Academy of Science, the American Association for the Advancement of Science, and the Iowa Academy of Science.

MRS. LYNN BURGESS
Secretary to
Dean Miller

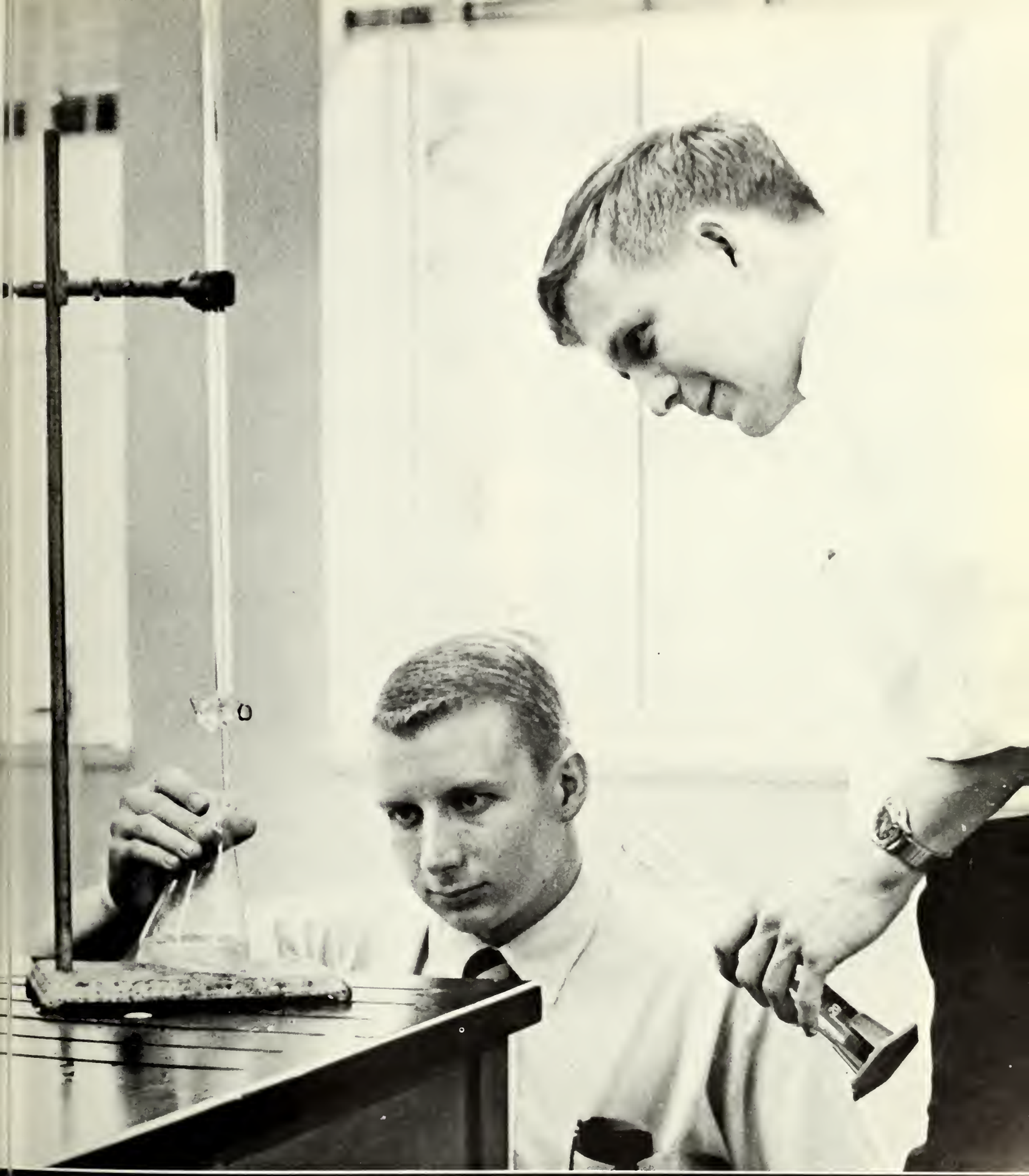

School of Science and Mathematics

Department of Biology

Perplexity registers on this student's face as she tries to comprehend her lab manual.

DR. J. H. BURR, JR.
Head of Biology Department
B.A., M.A., Ph.D., Rice University

Alpha Lambda Omega

Alpha Lambda Omega, the Biology Club, fosters interest in biology and is open to those students interested in biology.

DR. ELRAY S. NIXON, Assistant Professor; **JACK McCULLOUGH,** Instructor; **DR. KENNETH D. MACE,** Assistant Professor; **JAMES H. BROOKS,** Instructor; **BYRON VAN DOVER,** Instructor; **DR. HOMER T. RUSSELL,** Associate Professor; **DR. HARRY S. McDONALD,** Assistant Professor

DR. WILLIAM W. GIBSON, Associate Professor; **NEAL F. McCORD,** Biology Lab Supervisor; **EDWIN D. MICHAEL,** Assistant Professor; **DR. WALTER V. ROBERTSON,** Assistant Professor; **DR. E. L. MILLER,** Dean of the School of Science and Mathematics; **DR. HUGH B. SMITH,** Professor

Beta Beta Beta

BBB

Beta Beta Beta is the national honorary biology fraternity. The club strives to stimulate sound scholarship and the promotion of biological research. Members must be of junior standing; they must be majoring in biology with a 3.0 grade average in their major and a 2.5 grade average overall.

The fraternity sponsored the blood-typing project at spring registration.

Department of Chemistry

DR. ELBERT W. GRIFFIN, Associate Professor; **DR. S. S. NAISTAT,** Assistant Professor; **DR. H. E. ABBOTT,** B.S., M.S., University of New Hampshire, Ph.D., Columbia University, Head of Chemistry Department

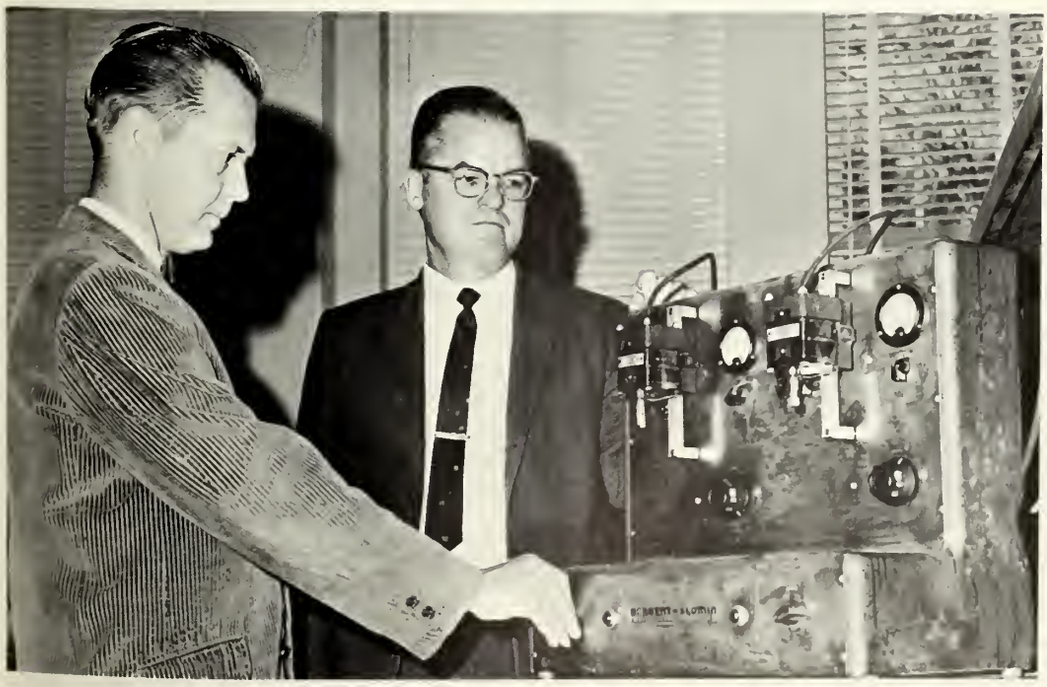

CHARLES ROBERT BATES, Instructor; **DR. ALBERT MACHEL,** Associate Professor

Department of Geology

NANCY SUE SHAW, Instructor of Geology; **MARVIN CAREY CROCKER, JR.,** Assistant Professor of Geology

DR. PAUL ALAN WOOD
Head of Geology Department
B.S., Auburn University
M.S., Ph.D., University of Arizona

In geology lab the students study the rocks and fossils explained in class. The students learn to identify the various rocks and minerals by observations.

Also in lab the students learn to read and draw the different types of geological maps.

DR. JOHN P. DECKER
Head of Physics Department
B.S., M.S., University of Arkansas
Ph.D., Texas A&M University

Department of Physics

Physics is a study of the basic laws of nature and their application to such things as machines, computers, electronics, space ships, and atomic piles. Through the courses it provides, the Department of Physics aims to present the practical uses of physics in everyday activities. The Department also strives to inculcate the attitudes, methods, and techniques of physicists into the thinking and habits of students interested in the field of physics.

In February of this year, the Physics Club was elected by the National Executive Council into Sigma Pi Sigma, the national physics honor society.

CRUSE D. MELVIN, Instructor of Physics; **DR. NORMAN KIESS,** Associate Professor of Physics; **TOLLIE B. DAVISON,** Assistant Professor of Physics

SIGMA PI SIGMA is a national physics honor society. It became existent on the Stephen F. Austin campus February 21, 1966.

Department of Mathematics

The Department of Mathematics offers a four-year curriculum for those students desiring to specialize in mathematics. Through its curriculum, the Department provides courses to meet the needs of agriculture, business, economics, engineering, forestry, and science, and of those in the general education, pre-dental, pre-law, and pre-medical curricula. It entrains students preparing to teach both high school and elementary school teachers.

DR. W. I. LAYTON
Head of Mathematics Department
B.S., M.S., University of South Carolina
Ph.D., George Peabody College

Mathematics Faculty

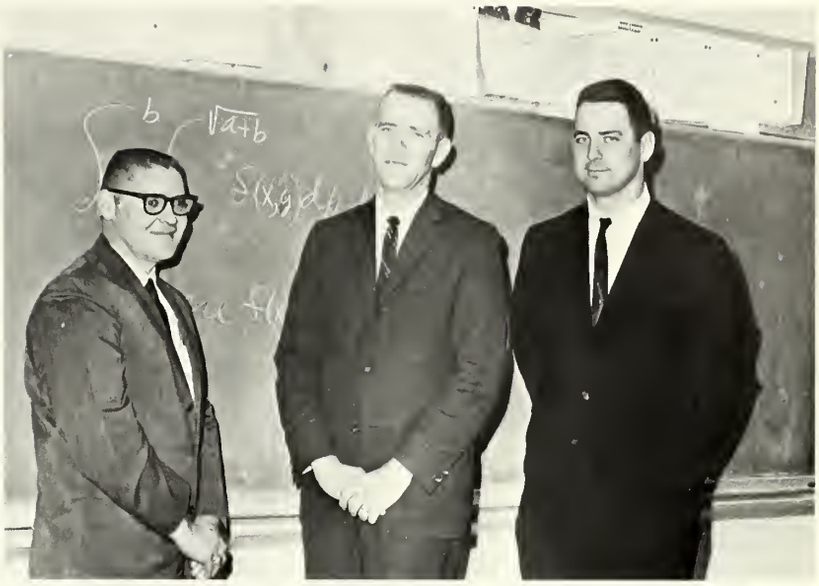

Instructors of Mathematics: **JULIUS M. BURKETT, JOE A. NEEL,** and **MICHAEL A. LAIDACKER**

Instructors: **ELTON L. CHANEY** and **JASPER E. ADAMS; HAROLD E. BUNCH,** Assistant Professor

Instructors: **JOSEPH T. ROBBINS** and **ROBERT L. SHEPARD; DR. F. DOYLE ALEXANDER,** Associate Professor

DR. T. J. KALLSEN
Dean of the School of Liberal Arts

Now in his eleventh year at Stephen F. Austin State College, Dr. Kallsen was head of the Department of English, Journalism, and Philosophy until 1965, when he became Dean of the School of Liberal Arts.

Dr. Kallsen received his B.A. from Mankato State College and his M.A. and Ph.D. from the State University of Iowa. He is a member of the American Association of University Professors, the Texas Association of College Teachers, the National Council of Teachers of English, the Conference on College Composition and Communication, and the Modern Language Association.

School of Liberal Arts

The School of Liberal Arts has two functions important to students of the college.

One is administrative: the office of the Dean supervises the advising of students who are undecided about their majors as well as those who have chosen departmental majors within the school; the office of the Dean also approves degree plans, class schedules, and final graduation plans.

Another function of the school is academic: courses taught in the school are those, in addition to science and mathematics, that have traditionally formed the base of a collegiate education. Most of the courses described under the departments of the school are non-technical or non-professional—except for those in business administration.

The liberal arts will aid the transition from a "working society" to a "learning society."

MRS. REBECCA CAMP
Secretary to
Dean Kallsen

School of Liberal Arts

DR. EDWIN GASTON JR., Head of English Department
B.S., M.A., Stephen F. Austin State College;
Ph.D., Texas Technological College

English-Journalism-Philosophy

The English Department provides graduate and undergraduate courses for a Bachelor of Arts, Bachelor of Science, and a Master's Degree. These courses strive to develope effective, appropriate use of the English language, present the literary heritage of English-speaking peoples, and improve the understanding of practical and literary discourses.

The English-Journalism emphasis seeks to prepare students for a career in journalism and to train future journalism teachers. In meeting these goals, the department seeks to improve the writing of any student and to foster an understanding of mass media.

Courses in philosophy are a new addition to the department. These present the basic conceptions that compose the philosophies found in western literature.

DR. WALTER E. KIDD, Professor; DR. EDWIN GASTON, JR., Head; DR. WARREN B. AUSTIN, Professor; DR. ROBERT L. WEEKS, Professor

ROBERT FUSILLO, Assistant Professor; **MAURICE CECIL,** Assistant Professor; **DR. ABERNATHY,** Associate Professor; **JOHN WITHEY,** Assistant Professor

JARRELL RICHMAN, Instructor; **OLIVER FOSTER,** Assistant Professor; **EDITH KEEN,** Instructor; **GEORGE PISK,** Assistant Professor;**ROBERT VERNER,** Instructor; **ROBERT WALLICK,** Instructor.

DR. SYBIL WYATT, Associate Professor

English-Journalism-Philosophy

SIGMA TAU DELTA, Honorary English Fraternity

MARTHA HASTEDT, Instructor; **BEEMAN BENTLEY,** Instructor; **JOHNNIE MAUDE TYLER,** Instructor; **DON THAMES,** Instructor.

DR. ELMA HEARD, sponsor, and winners of Piney Woods Writers Short Story Contest.

ALPHA PHI GAMMA, Journalism Fraternity.

THE PINE LOG

STEPHEN F. AUSTIN STATE COLLEGE, NACOGDOCHES, TEXAS

See Greeks In Action Friday

. 26 FRIDAY, APRIL 29, 1966

Camelot Final Rehearsals In Progress For May 5 Opening

Final rehearsals for Lerner and Lowe's hit Broadway musical, "Camelot", are now in session for next week's presentation at 8 p.m., May 5 - 7, in the Fine Arts Auditorium.

Turner, Dean of School of Fine Arts, is in charge of the production with Dr. W. K. Waters handling the directing. Tomy Matthys is director of set and costumes. Music is being directed by George West.

This is the [illegible] has been pre[illegible] F. Austin. Last year the School of Fine Arts presented "My Fair Lady".

"Camelot" is a musical tragedy based on the book, The Once and Future King. Set in Medie-

One day a young knight, Lancelot du Lac, played by Ken Love, comes to join the Table. It is here that Arthur's plan begin to fall. Lancelot is a handsome knight who has no faults. He is best at everything but at the same time he tries to express humility.

A sub - plot develops when Morgan [illegible] Neilson, [illegible] by Stan [illegible] over the [illegible] il[illegible] Arthur. [illegible] of Morga[illegible] is anxiou[illegible] the thro[illegible] to wait [illegible] He bribe[illegible] win the [illegible] candy w[illegible]

Other principal characters [illegible] the production include Da[illegible] McCarver as King Pellino[illegible] Nolanda Byerly as Lady An[illegible] Bud Clarke as Binadin and [illegible] McHugh as Dap.

Also having roles in the p[illegible] duction are Bill Jones as Sa[illegible] more, Pat Petty as Ozan[illegible] John Hancock as Merlyn Ra[illegible]

DONALD CANDLER
Editor

BOB BEAMES
Instructor, Journalism and English; Sponsor, THE PINE LOG and THE STONE FORT

MARTIN HARRIS
Associate Editor

PENNY NEWNAM
Reporter

JAMES McCOMB
Fall Sports Editor

SCOTTY EUBANKS
Spring Sports Editor

MICKEY GUMBER
Photographer

G—Faith [illegible] Stan [illegible] parts for "Camelot," showin[illegible] in the Fine Arts Auditoriu[illegible] organ Le Fey, and Samford [illegible] the tragic element to the [illegible] ge 7). Miss Neilson is dying [illegible] he production—PINE LOG P[illegible]

Center Carniva[illegible] Week Underway

[illegible]e all school [illegible]rway for the [illegible] also another [illegible] campus in [illegible]rmed Greek [illegible] ill take place [illegible] Drive and [illegible]

[illegible] being spon- [illegible]nterfraternity [illegible]ege and both [illegible]es and social [illegible]pate in the [illegible]

[illegible] has been put [illegible] contests and [illegible]le for their [illegible] Some of the [illegible] strictly for [illegible]oth men and [illegible] or only men. [illegible] women only [illegible]cream fight; [illegible] five hundred, [illegible] Mackeral-Egg [illegible]e girls tries [illegible] lead fish, an

tests, the fraternity [illegible] with the most numb[illegible] will receive a tr[illegible] Gamma Tau, new [illegible] club, will act as jud[illegible]

There will be no admission and everyone is invited to come watch the fun.

Teaching Students Reassigned

The opening of the first summer session will bring a change in the manner in which students seeking teaching certificates will be assigned to schools within the College.

This summer, students seeking teaching certificates other than in elementary education, will be assigned to the school

Run[illegible]on Res[illegible]

Stepl[illegible]ents voted [illegible] of the United States' policy in Viet Nam in the April 21 run - off election. The remaining 221 voters abstained.

In the same election, Nancy Johnston of Dallas was chosen Miss SFA and Jimmy Davis of Raymondville, Mr. SFA.

A. D. Clark of Tyler won the

Top [illegible] At [illegible]

Dr. Ja[illegible] the Dep[illegible] the Univ[illegible] at the a[illegible] gram ye[illegible] duced b[illegible] President[illegible]

Dr. J. [illegible] College, [illegible] Kallsen, [illegible] Liberal [illegible] standing [illegible] accompli[illegible]

Sophom[illegible] students [illegible] average [illegible] Those w[illegible] second hi[illegible] class we[illegible] land and [illegible] sophomor[illegible] Chandler [illegible] inson, ju[illegible] Lewis an[illegible] senior.

Others [illegible] those wit[illegible] fifteen or[illegible] members [illegible] Who, an[illegible] in the v[illegible]

Awards [illegible] Society [illegible] Student [illegible]

[illegible] Mi[illegible]

THE STONE

Ruthann Pechulis, Copy Editor;
Jeanne Blackstone, Class Editor

Kathy Machlitt, Organizations Editor; **Johnny Klein**

Mark Bush and
Mike Weldon,
Photographers

FORT 1966

Editor-in-chief, **Margaret Gay;** Associate Editor, **Linda Windham.**

Joyce Miller; Linda Milligan, Academics Editor; **Barbara Waller**

Kathy Redman, Photo Editor; **Charlotte Hyams,** Limelight Editor.

The Stone Fort, as journalism 219, was offered as a one hour course each semester this year. The yearbook sponsored the Stone Fort Beauty Contest and was co-sponsor in the selection of the Ten Outstanding Students of 1966. Associate Editor Linda Windham, a junior from Tyler, is a member of Chi Omega Sorority, Student Congress, and was selected one of the ten outstanding students. Editor-in-Chief Margaret Gay served as editor of the Navarro Jr. College yearbook and newspaper editor in high school. A biology major, agriculture minor, she still finds time for outside activities such as annual editorship, Canterbury Association, secretary of the Sports Car Club, and various Fine Arts productions. Margaret is a senior from Nacogdoches.

Bill Grubbs, Business Manager

DR. JOE ERICSON, Head of Department B.S.E., M.A., Ph.D., Texas Technological College; JOHN O. STEPHENS, Assistant Professor

Department of Political Science

The Department of Political Science offers courses leading to a Bachelor of Arts or a Bachelor of Science degree. Courses offered by the Department of Political Science are planned for students who are planning careers in law or politics at local, state, or national level. These courses provide an opportunity to broaden and deepen one's knowledge of government and its present-day role in relation to individuals and social institutions.

CHARLES SIMPSON, Instructor; JOE D. COX, Instructor; JAMES DICKSON, Instructor

Department of History

The Department of History offers undergraduate majors and minors for those seeking Bachelor of Arts and Bachelor of Science Degrees, and it provides an opportunity for work toward a master's degree. Courses survey the several fields of history and provide specialization in American and Modern-European history. Programs are designed to serve the liberal arts major who expects to enter business, politics, law, the ministry, diplomatic service, or teaching.

DR. C. K. CHAMBERLAIN, Head of Department B.S., West Texas State College; M.A., Ph.D., University of Texas

ALLEN RICHMAN, Instructor; **DR. ARCHIE P. McDONALD,** Assistant Professor; **CARL L. DAVIS,** Assistant Professor; **DR. ROBERT MAXWELL,** Professor; **DR. JAMES L. NICHOLS,** Professor; **DR. C. K. CHAMBERLAIN,** Head; **TOMMY JAN LOWERY,** Instructor; **DR. VERA DUGAS,** Associate Professor; **BILL HUGHES,** Instructor.

M. B. WADE, Head of Department, B.S., Middle Tennessee State College; M.A., Ph.D., George Peabody College.

Department of Sociology

The Department of Sociology offers undergraduate courses for those seeking either a Bachelor of Arts or a Bachelor of Science degree, and graduate courses for those seeking a Master's. It aids in providing pre-professional training in certain designated areas such as nursing, social work, or law. A mature understanding of human relationships as the basis for a general liberal arts education is one of the prime objectives of this department. Graduate training seeks to provide professional training for sociologists.

JAMES H. PETERSON, Assistant Professor; **PATRICIA ALLEN,** Instructor; **DR. M. B. WADE,** Head.

The Sociology Club offers additional material for student observation and assimilation.

RELIGIOUS EMPHASIS COUNCIL

The Department of Bible seeks to provide courses that will help students gain an understanding of the history and literature of the Bible as well as thoughtful insight into its meaning. These courses are supervised by the Baptist, Church of Christ, Methodist, and Catholic Bible Chairs. Twelve semester hours of credit in Bible courses are allowed a student toward his degree. There is not at this time a curriculum for a major or minor in Bible.

Supervisors of the Campus Bible Chairs: **FANNING TANT,** Church of Christ, **ALAN R. REED,** Methodist, Reverend **VINCENT POWERS,** Catholic; **GERALD LE PERE,** Baptist.

The Canterbury Association, the Episcopal ministry to the campus, the Reverend Mr. Desel, sponsor.

An exerpt from a **BAPTIST STUDENT UNION** skit. It was one of the many presentations this organization produced for its members and the campus.

The Newman Club; sponsor, Fr. Vincent Powers.

Fr. Vincent Powers, Bishop Morkovsky, and Larry Pollick at the opening of the Newman Center.

The Newman Club seeks to provide Catholic students with the fellowship of those having the same religious affiliation. It strives to keep alive the Catholic religion in the minds and hearts of Catholic students on the campus. Its bi-monthly meetings and programs, plus weekly prayer devotions, are the basis for its activity. This year saw the completion of the new Newman Center. Bishop Morkovsky, diocesan supervisor, came from Galveston in the Spring to officially open and bless the center which has provided a modern meeting place for Catholic students on campus.

Department of Modern Language

DR. CARL KEUL, Head of the Modern Language Department—B.A., Westminster College; B.A., Ph.D., Cornell University

To obtain a degree in Modern Language, one must fulfill all the requirements of a Bachelor of Arts degree. A major in French, German, or Spanish is available and courses in Russian are offered. There are three principal objectives the department seeks to fulfill: to develope real competence in understanding, speaking, reading, and writing a modern language; to cultivate an appreciation for the culture and civilization of the people whose language is being studied; and to provide guidance in preparation for the various opportunities in language work.

WILL BARCLAY, Instructor; **ELIZABETH DAVIS,** Instructor; **ALBERT VILLAREAL,** Instructor; **DR. VIVIAN GRUBER,** Associate Professor; **DR. OLIN NEWTON,** Associate Professor

Furthering the goals of the Modern Language Department are the language organizations, both local and national. These groups present various programs depicting the culture and peoples of the country whose language is being studied. They provide the student with further opportunities to expand his linguistic ability.

SIGMA DELTA PHI, National Spanish Fraternity

Dr. Waclaw Jarzebowski, Assistant Professor, practices his English by attending play rehearsals.

THE GERMAN CLUB
DR. OLIN NEWTON,
Sponsor

KAPPA PSI, Business Administration Honorary Fraternity

Department of Business Administration

The Department of Business Administration strives to prepare students for a career in business. Students may obtain a Bachelor of Business Administration degree in three main fields: General Business; Accounting; or Secretarial science. Students may also obtain a Bachelor of Arts or a Bachelor of Science degree with a major as business. Through its courses, the department tries to give students a broad background of general business information and an understanding of its meaning; to create the skill needed in the use of necessary business tools; and to develope an appreciation of business principles and practices of the most successful companies. Members of the faculty include: **DR. F. J. LAUDERDALE,** Head; Assistant Professors: **LOUISE BINGHAM, DR. CHARLES BROWN, DR. ROBERT COE, DR. BEULA HAMM, JESSE MIXON, JESSE RICHARDSON, DR. ALLEN STEELE;** Instructors: **JONELLE ASHLEY, MARTHA BROWN, BENNY CHASTIN, JAMES FOSTER, JOHN LINKS, CHARLES LOGAN, CHARLOTTE POE, DR. JAMES REDFIELD, JERRY STRADER.**

Accounting majors work during registration.

ACCOUNTING CLUB

School of Fine Arts

The School of Fine Arts, through the office of the Dean, directs the guidance of students planning to major or minor in the areas of art, music, speech, or drama. This function is done through advising, scheduling, degree planning, and final graduation plans.

The School includes the departments of Art, Music, Speech and Drama. Through the individual departments guidance is provided for students who wish to broaden their skills and understanding in these areas by electing courses and participating in activities.

The office of the Dean of Fine Arts seeks to promote and foster events in the performing arts which provide aesthetic growth of all students and to help maintain a cultural climate in the College.

DR. WILLIAM M. TURNER
Dean of the School of Fine Arts

Dr. Turner came to Stephen F. Austin State College as head and professor of the Music Department in 1960. In the fall of 1965 he became Dean of the School of Fine Arts.

Dr. Turner received his B.S. and M.S. in music from North Texas State College. He also received his Ed.D. from North Texas. Before coming to Stephen F. Austin, he was director of Texas A & M's Singing Cadets. Dr. Turner is a member of Phi Mu Alpha Sinfonia, the Texas Music Educators Association, and he has served on the board of the Association of College and University Concert Managers.

MRS. NONA TAYLOR
Secretary to Dean Turner

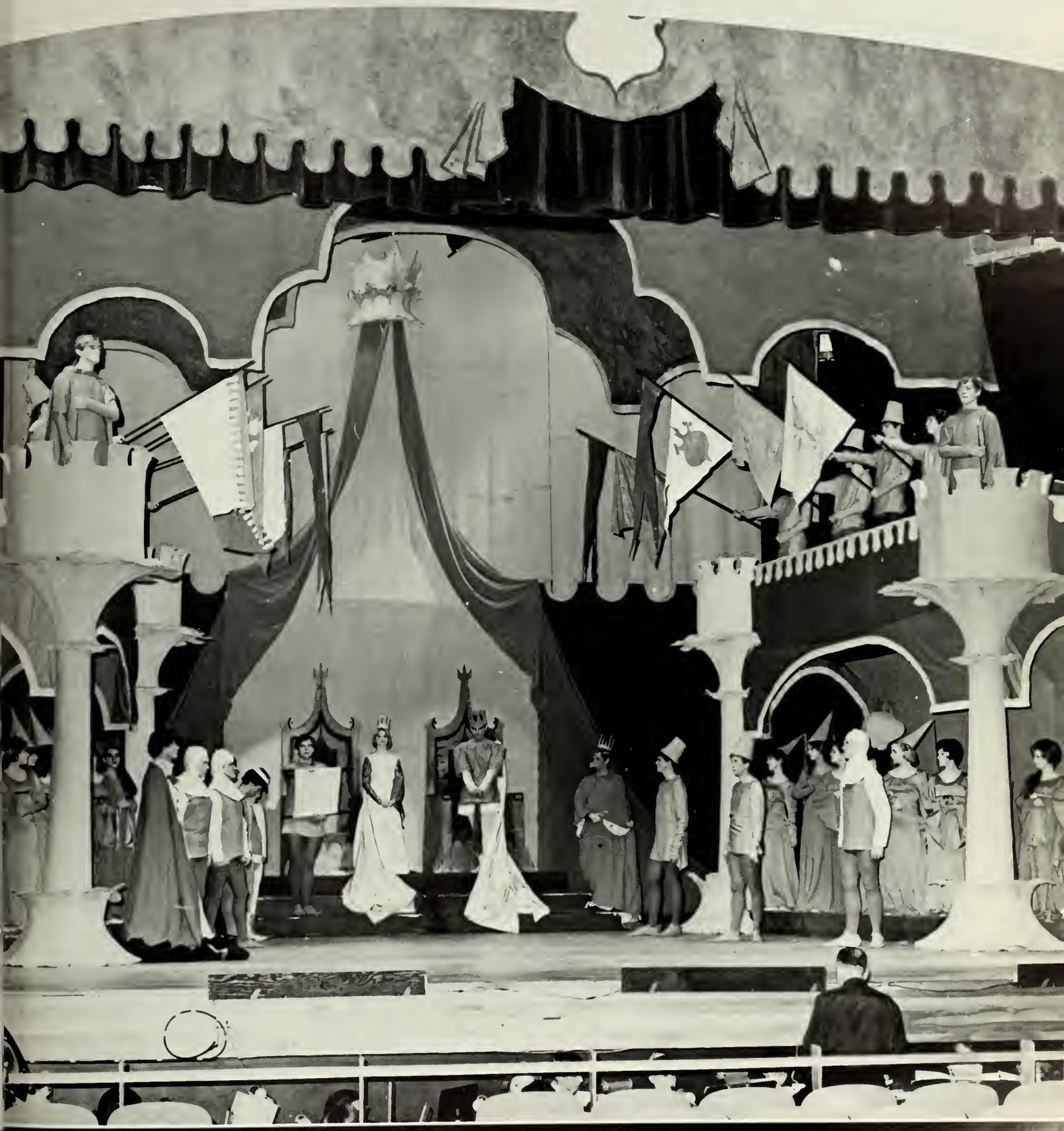

School of Fine Arts

DR. GORDON A. OHLSSON, Professor and Head of Music Department; **WALTER WATSON,** Assistant Professor; **TRAVIS COX,** Instructor; **GEORGE WEST,** Instructor; **KENNETH L. GREEN,** Instructor, Band Director

Mu Phi Epsilon

Mu Phi Epsilon, the international music sorority, is limited to music majors or minors who have proved themselves to be outstanding in music, academics, and character. This year is the first year for the sorority to be on the S.F.A. Campus. Marie Ann Heiberg is the sponsor. Jennifer Roberts, senior from Longview, was the recipient of the Baumgarner Award.

MΦE

Department of Music

DAVID JONES, Instructor; **MARIE ANN HEIBERG,** Instructor; **DR. DAN BEATY,** Assistant Professor; **WILSON PICKERING,** Instructor

The Department of Music, under the direction of Dr. Gordon Ohlssohn, Head of the Department, provides training for students wishing to follow careers in music as teachers or performers. The curricula for those students stress the development of a sound functional musicianship, using personal experience with worthy music as a basis, and the establishment of a broad background in liberal arts so that undergraduate training will promote not only professional competence but intellectual maturity.

The Department of Music also provides opportunities for musical experience and expression for students who are majoring in other areas of study. These students may participate in the band, orchestra, stage band, choir, or musical shows, and may pursue individual study of voice, piano, organ, or other instruments. They may take courses in music appreciation, theory, or history. The department also provides a musical "climate" for the college and the community. Concerts, musical shows, faculty and student recitals provide numerous opportunities for musical growth and recreation.

Various professional and honorary organizations relating to the field of music are sponsored by the department.

Women's Chorus

The Women's Chorus, directed by Marie Ann Heiberg, is composed of some of the most outstanding female voices on campus. Each member must audition for this group, which performs regularly throughout the year. The primary selections of the Women's Chorus are those masterpieces of choral literature written especially for women's voices. Mary Nell Lackman, senior from Longview, served as president of the Chorus.

MADRIGAL SINGERS

Directed by David Jones, The Madrigal Singers is a select group of talented young vocalists who present concerts throughout the year. The music lends itself to small ensemble singing as well as the famous madrigals of the 18th Century.

FALL SEMESTER CHOIR

The SFA College Choir, open by audition to all students, is directed by Dr. Gordon A. Ohlsson, Head of the Department of Music. Annual events include a Christmas concert and participation in the Fine Arts Musical Production. Membership in the choir is required of all music majors not in band and all voice majors.

Musical Organizations

ΦMA

Phi Mu Alpha Sinfonia

Phi Mu Alpha Sinfonia, the national music fraternity, is open to all men who show an interest and some talent in music. Members must also meet other academic requirements. The fraternity strives to advance the course of music in America, to promote loyalty to its Alma Mater, and to help the spirit of brotherhood and fraternalism. Events of the year include the American Musicale in February; the Phi Mu Alpha banquet in the spring; and serving as ushers at all of the community concerts and Fine Arts Productions. George West and Walter Watson serve as sponsors of the fraternity.

TBΣ

Tau Beta Sigma

The national sorority for bandswomen, Tau Beta Sigma, is sponsored by Kenneth Green, the Lumberjack band director. New members are required to have one semester of band work and at least nine semester hours of college credit. Melba Scott served as president for the sorority.

BRASS CHOIR

The Brass Choir, directed by William Pickering, is open to brass and percussionists by audition. The organization gains in musical experience in ensemble playing and presents at least two recitals on campus with numerous other appearances at local high schools.

LUMBERJACK CONCERT BAND

The concert band, under the direction of Kenneth L. Green, is open to all music majors and minors by requirement and other students by audition. Members of the concert band also comprise the marching band which performs at the football games.

SPRING SEMESTER CHOIR

The Spring Semester Choir, under the direction of Dr. Gordon Ohlsson, is open to all students through audition. The Spring Concert is held annually, featuring the choir and some of the outstanding voices within the organization.

Musical Organizations

DANCE ORCHESTRA

Under the direction of George West, the Dance Orchestra performs for the College Center dances and other organizational affairs. Annually they appear at the Stage Band Festival held at SFA in the spring. Membership is by audition.

ARTHUR FIEDLER, conductor of the Boston Pops Symphony Orchestra, appeared with the Buffalo Philharmonic in one of the Cultural and Entertainment Series in the Fall semester.

Department of Art

The Department of Art strives to develop within the student an understanding of design, a mastery of form, and a development of technique as basic qualities which are inherent in all important art expression and works of art. Toward these objectives, curricula are offered which include courses in drawing, design, painting, sculpture, ceramics, commercial art, art metal, graphic art, crafts, and the history of art. Work in these areas prepares students for professional careers in the supervising or teaching of art in elementary and secondary schools and college, advertising design, interior decoration, photography, fashion design, illustration, and newspaper art.

Kappa Pi, the national art fraternity, sponsored by Dr. Schlicher and the department, promotes art activity and interest among college students and endeavors to raise the standards of art production on the campus. Annually they sponsor exhibits, sidewalk art sales, scholarship awards, exchange programs with other colleges, and participate in regional conferences. President this year was Linnea Waite.

DR. CREIGHTON DELANEY, Professor and Head of Art Department; **DR. KARL SCHLICHER,** Professor

JAMES SNYDER, Instructor; **EVONNE KLUDUS,** Assistant Professor

Instructors: **JAMES M. BRADY, WILLIAM EDWARD ARSCOTT, JOHN D. McCLANAHAN**

Dean Turner attends the art exhibit sponsored by Kappa Pi held in conjunction with Pan American We

Department of Speech

The Department of Speech exists to meet two needs of the college. First, it offers instruction in a general education to aid all students in meeting the common speech situations. Second, it trains majors and minors to meet professional needs. At all times an attempt is made to realize that the student is being trained to appear outside the classroom as well as in it; that speech has social utility as well as beauty; and that the average man in the average conversation or audience, untrained in appreciating the niceties of speech, is the eventual critic. The Department of Speech offers study in Dramatics, Interpretation, Radio-Television, Rhetoric and Public Address, and Speech and Hearing Therapy.

DR. ROBERT B. CAPEL Professor and Head of the department B.A., William Penn College; M.A.; Ph.D., University of Wisconsin

The department also is responsible for the various plays, speech tournaments, and back-stage crews for the C. and E. Series held in the Fine Arts Auditorium.

Alpha Psi Omega, sponsored by Dr. W. K. Waters; Pi Kappa Delta, sponsored by Donald Graham; and the Speech and Hearing Society, sponsored by Mac Moseley and Elnita Stanley, are the professional organizations within the department.

DR. WALTER KENNETH WATERS, JR., Associate Professor; **TOMY MATTHYS,** Instructor and Theatre Technician

MAC R. MOSELEY, Assistant Professor; **DONALD GRAHAM,** Assistant Professor; **NONA TAYLOR,** Instructor; **ELNITA STANLEY,** Assistant Professor

ΠΚΔ

AΨΩ

Alpha Psi Omega was organized as an honorary dramatic fraternity for the purpose of providing an honor society for those doing a high standard of work in dramatics. The fraternity is not intended to take the place of the regular drama club or other producing groups, but as the students qualify, they are rewarded by election to membership in this society. Play production is an activity so highly technical that it requires the services of a trained director and all the resources of a large dramatic association organized on the most democratic basis where every member of a student body may have equal opportunity for self expression.

Alpha Psi Omega

Pi Kappa Delta

Pi Kappa Delta, the national debating and forensic fraternity, fosters annually a schedule of intercollegiate debates and offers membership to those students who meet the requirements prescribed by the constitution of the national chapter of Pi Kappa Delta. The Texas Mu Chapter is the local campus organization, sponsored by Donald Graham, debate coach.

Speech and Hearing Society

Cam

PRINCIPAL CHARACTERS

King Arthur ..... Joe Rose
Guenevere ..... Betsy Kidd
Lancelot ..... Ken Love
Pellinore ..... David McCarver
Mordred ..... Stan Samford
Merlyn ..... John Hancock
Morgan Le Fey ..... Faith Neilson
Sir Dinadan ..... Bud Clarke
Sir Lionel ..... Randy Rowsey
Sir Sagramore ..... Bill Jones
Sir Gwilliam ..... John Luedecke
Lady Anne ..... Nolanda Byerly
Lady Catherine ..... Barbara Walker
Sir Ozanna ..... Pat Petty
Tom ..... Jere Speed
Clarius ..... Jack Murff
Dap ..... Pat McHugh

elot

PRODUCTION STAFF

Director ..... W. K. Waters
Music Director and Producer ... W. M. Turner
Scenic and Costume Design,
Technical Director ..... Tomy Matthys
Choreography ..... Denard Haden
Stage Manager ..... Jerri Smith
Technical Stage Manager .... Billy R. Green
Crew Technicians
Sets ..... Tommy Martin
Lighting ..... Stephen Lee
Jeff Youngblood
Properties ..... Tom Bethancourt
Costumes ..... Faith Neilson
Make-up ..... Susie Lanasa

Lena Arnwine, R.N.
College Nurse
John Lynn Bailey
Executive Director, Ex Student Association
Maudie E. Bane
Postmistress
Elmer Childers
Manager of Food Service

Paul Durrett
Director of College Center
George W. Hardin
Director of E.D.P. Center
Melvis Hearn
Purchasing Agent
Jerry Johnson
Director of Placement

Joe D. Lacy
Director of Inventory and Development
Ralph McCormack
Manager of College Center Bookstore
Kenneth McFarland
Director of Housing
Marilyn Odom
Administrative Secretary to Dean of the College and Graduate School

Madge Stallings
Director of Stenographic Bureau
C. Richard Voigtel
Director of Admissions
Melvin H. Wester
Director of Guidance
Travis Whitaker
Auditor

Dorothy Whiton
Administrative Secretary to Comptroller
Ruth Williamson
Accountant
Paul S. Wilson
Superintendent of Plant Operations

STAFF ASSISTANTS

Library Staff

MILDRED WYATT, Librarian; **DORIS WATTS,** Associate Librarian; Assistant Librarians: **MARY A. NOOE, SUE TAYLOR, ELIZABETH WALLACE, PEGGY WEDGEWORTH;** Library Assistants: **DOROTHY BOWERS, ELIZABETH ANN CHANDLER, BRENDA H. CLIFTON, MARY JO LINTHICUM, VICKI RAINS, ELIZABETH TUCKER; LOIS BLOUNT,** Director, East Texas Room, Research Assistant, Professor of East Texas History; **JERRY ANN DAVIS,** Forestry Librarian.

EXC!TEMENT

'66

EXCITEMENT is mirrored in the face of a dancer, a pie-eating Delta Sig, Greeks out for a holiday . . . EXCITEMENT is being Miss Nacogdoches or Miss Texas, hearing the Maestro Arthur Fiedler, "missing your cue" . . . EXCITING is the world of a freshman at his first pep rally, the rush of Rush, the first redbuds in the spring, a sports car rallye . . .

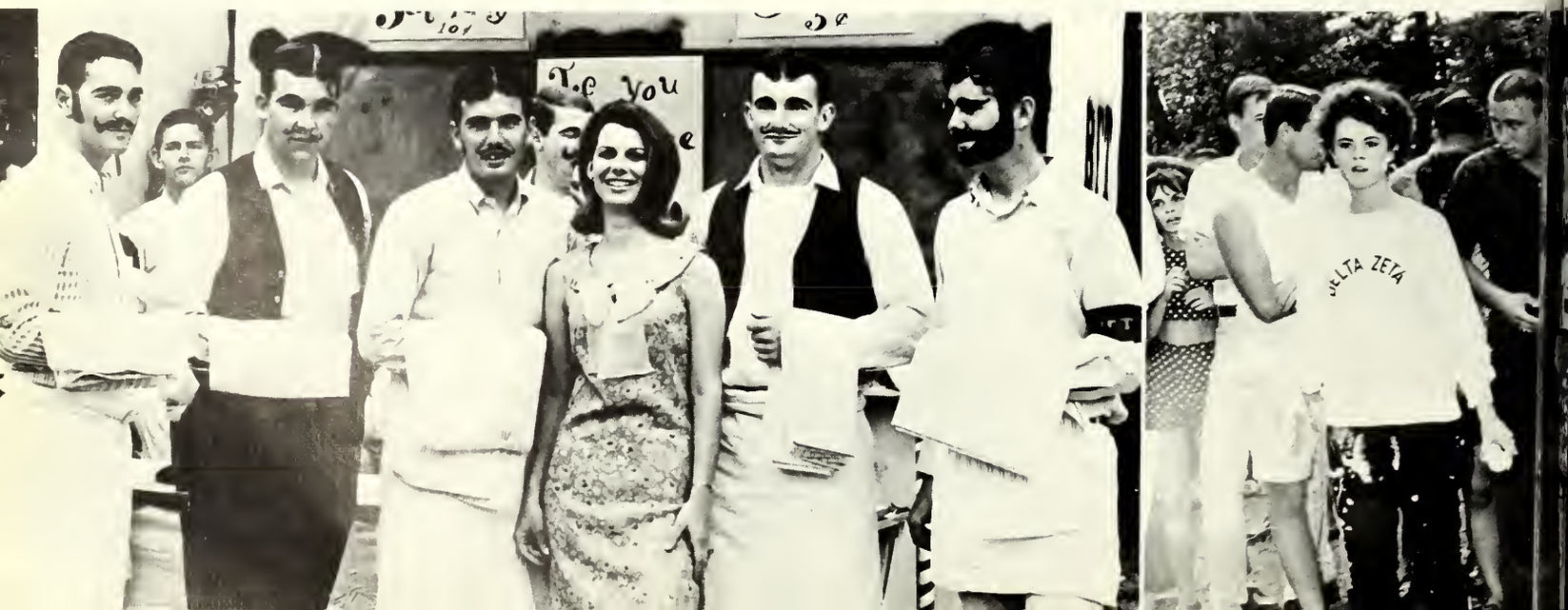

EXCITEMENT is found in the glow of a candlelight or pinning ceremony . . . It abounds as the time for "curtain" draws near for the spring musical . . . It is a frantic excitement that hangs in the air on yearbook deadline day . . .

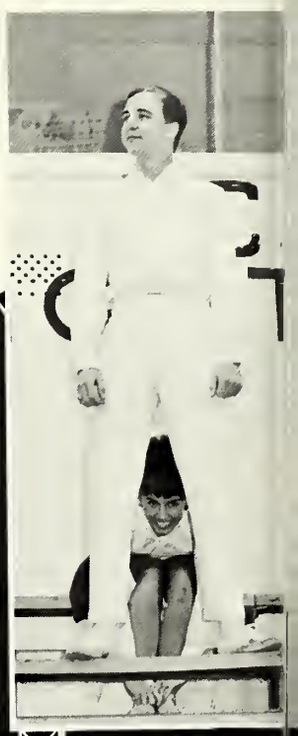

EXCITEMENT is the moment of commencement . . . All the joys, fears, anxieties, and tender memories of Stephen F. Austin and his college career swim in the excited mind of the graduate as he makes that short—but, oh, so long—walk to receive the precious sheepskin . . .

This, then, is EXCITEMENT '66!

LIMELIGHT

STEPHEN F. AUSTIN STATE COLLEGE

1923

STONE FORT BEAUTY
Charlotte Hyams

Finalists

Charlotte Hyams
Houston

Karen Wilson
Huntington

Karen Williams
Dallas

Linda Read
Woodville

Katy Bradbury
Nacogdoches

Who's Who in American Colleges and Universities

Each year nominations for "Who's Who In American Colleges and Universities" are made by members of the faculty and students organizations. Candidates must have a 2.5 overall average to be eligible for selection. A faculty committee chosen by the President of the College then selects those students who will represent Stephen F. Austin State College in the national honorary class. Students elected to Who's Who from S.F.A. include the following: Bettye Williams, Jerry Clement, Micheal Jeanne, Kathy Taubert, Tommy Ward, Donna Abshier, Tommy Alexander, Louise McDaniel, Robert Alder, Sandra Cole, Beth Reith, Hilbert Strahan, Patricia Cooper (Levens), Wesley Doyle, Benny Johnson, Ralph Dowden, Martha Davis, Kay Hughes, Jimmy Davis, Alfred Wilburn, and Donna Norton. Also selected were Bruce Sieffert, Ann White, Mary Nell Lackman, Sue Davis, and Mary Grishman.

Bettye Williams
History and English
Houston, Texas

Jerry Clement
Biology and Physical Education
Irving, Texas

Micheal Jeanne
Forestry
Houston, Texas

Kathy Taubert
Zoology
Jefferson County, Texas

Tommy Ward
Accounting
Tyler, Texas

Donna Abshier
Home Economics
Nacogdoches, Texas

Tommy Alexander
Biology
Nacogdoches, Texas

Louise McDaniel
Mathematics
San Augustine, Texas

Robert Alder
Mathematics
Nacogdoches, Texas

Sandra Cole
Physical Education
Tyler, Texas

Beth Reith
English
Kilgore, Texas

Hilbert Strahan
Accounting
Nacogdoches, Texas

Patrica Cooper
Elementary Education
Nacogdoches, Texas

Wesley Doyle
Business and Physical Education
Houston, Texas

Benny Johnson
Biology
Rusk, Texas

Ralph Dowden
Music
Jefferson, Texas

Martha Davis
Elementary Education
Raymondville, Texas

Kay Hughes
Chemistry
Freeport, Texas

Jimmy Davis
English
Raymondville, Texas

Donna Norton
Elementary Education
Palestine, Texas

Alfred Wilburn
Biology
Reagan, Texas

NOT PICTURED:

Bruce Sieffert
Accounting

Ann White
German

Mary Lackman
English-Music

Sue Davis
Speech Correction

Mary Grishman
Physical Education

EDITOR
Margaret Gay

ASSOCIATE EDITOR
Linda Windham

134427

Barbara Clark
Lady-in-Waiting

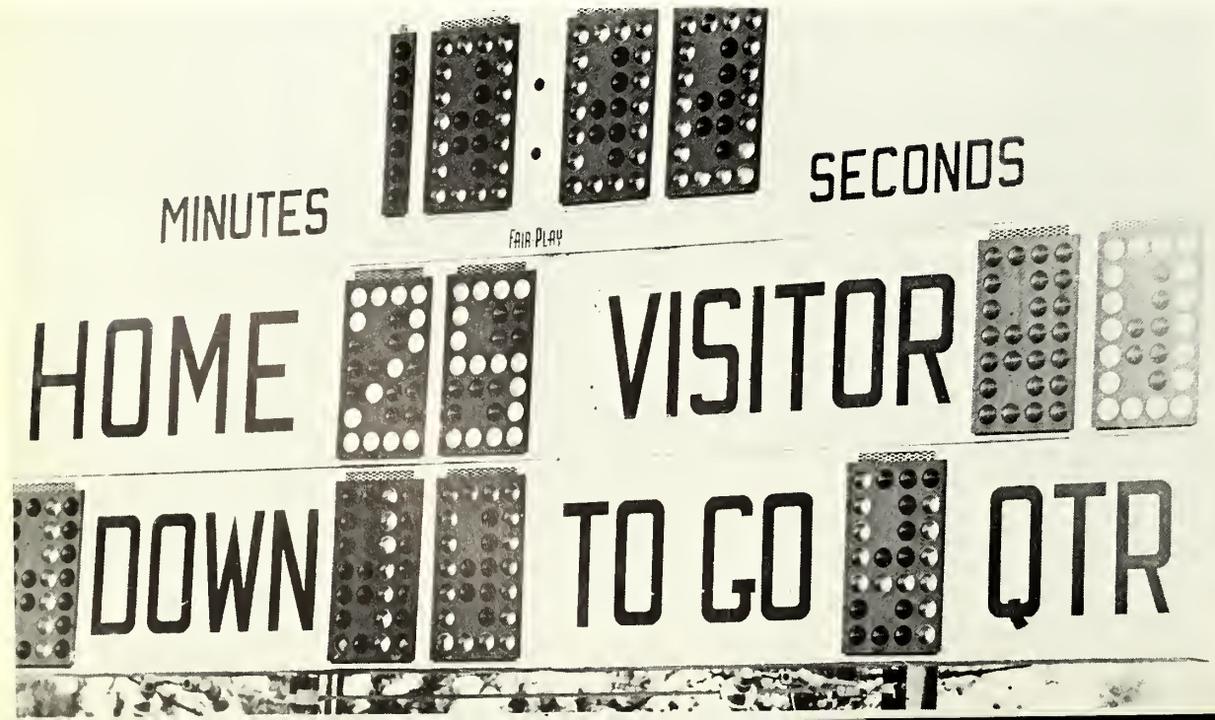

HOMECOMING QUEEN
Karen Williams

"Would you believe . . . A Cherry Tree?"

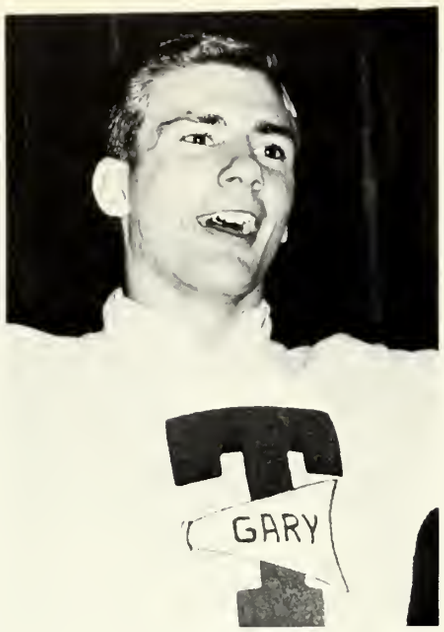

Gary Malone
Houston

Jana James
Ferris

Bonnie Few
Jasper

Spirit(s)??

Richard Reich
Dallas

Judy Daniel
Irving

Mike Hardy
Houston

Gay Carter
Feature Twirler

Joan Griffin
Head Twirler

Sharon Shaw
Feature Twirler

Gwen Arnold

Carma Crisp

Ginny Shelton

Nikki Petropolis

Twirl-O-Jacks

Judy Loveall

rolyn Holms

Beverly Blaylock

Linda Luton

"Outstanding Students"

A 10-member faculty-student committee selected the Ten Outstanding Students of Stephen F. Austin State College for 1966. Those selected are members of two or more organizations, have at least a 2.5 grade point average, and have attended SFA for four semesters. Student Congress and The Stone Fort sponsored the contest. The Ten Outstanding Students for 1966 include the following: Linda Jones, Bert Strahan, James Quisenberry, Michael Jeanne, Jimmy Davis, Tommy Alexander, Jerry Ann Atkinson, Karen Strunk, Linda Windham, and Larry Pollock.

Michael Jeanne
Phi Eta Sigma
Honorary Forestry Fraternity

Linda Jones
Chi Omega

Bert Strahan
Accounting Club

James Quisenberry
Student Congress
Phi Delta Theta

Jimmy Davis
Student Congress

Tommy Alexander
Pi Kappa Alpha

Jerry Ann Atkinson
Chi Omega

Linda Windham
Chi Omega

Karen Strunk
Chi Omega

Larry Pollock
Pi Kappa Delta
National Forensic Fraternity

FRATERNITY SWEETHEARTS

Nikki Petropolis

ΔΣΦ

Susan Schmidt

ΦΔΘ

Penny Wilson

ΘX

KAREN STRUNK
ΠΚΑ Dream Girl
pictured on page 129

BEST DRESSED
Gayla Wigley

MR. S.F.A. MISS S.F.A.

Jimmy Davis
MR. S.F.A.

Jimmy Davis has been busy all four years at S.F.A. He has served as Junior Class President; Student Body President, 1965-66; and State Vice President of Texas Intercollegiate Student Association.

Jimmy was also elected to Who's Who in American Colleges and Universities, and worked for the National Service Project in Hawaii. He also was chairman of Religious Emphasis Week.

Jimmy is from Raymondville. He graduated in May with a double major in English and political science.

Nancy Johnston
MISS S.F.A.

"It is the happiest memory I could have to end my four years here." These were Nancy's words when she was told the outcome of the election.

Nancy has held such positions as Stone Fort editor, 64-65; President of Association for Childhood Education, 65-66; and President of Fidele Social Club, 65-66.

She has been an active member of the Student Education Association. She has also served on the National Panhellenic Council.

Miss Johnston is a native of Dallas and an art and elementary education major. She graduated in May.

ORGANIZATIONS

STEPHEN F. AUSTIN STATE COLLEGE

1923

Jimmy Davis
President

J. J. Judith
Vice President

Karen Williams
Secretary-Treasurer

Leon Levens
Graduate President

James Quisenberry
Senior President

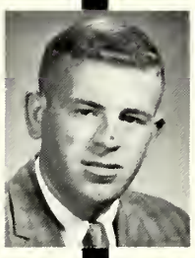

Randy Spradley
Junior President

Bill Gandy
Sophomore President

Steve Spear
Freshman President

Don Hendricks
Representative

Trudy Smith
Representative

Sara Bolton
Representative

Charlotte Hyams
Representative

Carol Cosgrove
Representative

Sandra Thomason
Representative

Linda Windham
Representative

Don McCrory
Representative

Mike Trevathan
Representative

Johnny Walker
Representative

Student Congress

The Stephen F. Austin Student Congress was formed in order to ensure the personal rights and liberties of the individual students and to promote unity between the student body and the administration. The 1965-1966 Student Congress has been the most active congress in the history of Stephen F. Austin.

The Student Congress passed a total of thirty-three bills. Some of the major bills included one which sponsored a contest to promote new school songs for the student body; a bill which promoted a Foreign Policy Day in May; and a bill sponsoring a contest to name the Ten Outstanding Students at S.F.A. In March, the student body ratified a bill which endorsed the United States' action in Viet Nam. One of the most popular bills was one which requested a change in policy concerning lost mealbooks.

The Student Congress has served well the demands of the student body of the fastest growing school in Texas.

Sally Powell
Publicity and
Vice President (2nd Semester)

Barbara Barnes
Hospitality

Not pictured:
Randy Parker
Hospitality
2nd Semester

Colleg

Randy Rice
Music

George Allison
President

Jim Raines
Recreation

Not pictured:
David Hathcox
2nd Semester

enter

Robert Bezdek
Dance

Ray Boykin
Fine Arts

Johnny Clausen
Entertainment

Nancy Sims
House

Linda Windham
Vice-President 1st Semester

Nancy Norton
Secretary

Jerry Whitley, President

Samuel Paine, Vice President

Randy Trevathan, Treasurer

Gerald Schmale, Secretary

Gary Knight

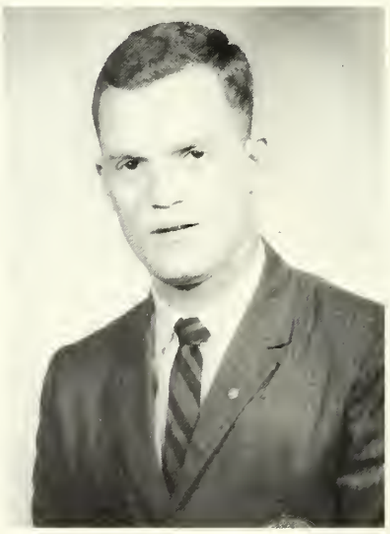

Robert Wheeler

Rodeo Club

RODEO CLUB OFFICERS Jerry Johnson, Sponsor; Gayle McKaskle, Treasurer; Fariss Wilson, Secretary; Larry Anawaty, President; Hulen George, Vice President; Lollie Waite, Reporter.

Rodeo Queen and Club Sweetheart: **Fariss Wilson**

Alpha Phi Omega
National Service Fraternity
Nu Sigma Chapter

Kathy Taubert
President
Billy Williams
Vice President
William Johnson
Treasurer
Carol West
Recording Secretary
Judy Worsham
Corresponding Secretary

Abshier, Donna
Alders, Bob
Atkinson, Jerry Ann
Biggerstaff, Mary
Butler, Amye

Collins, Mattie
Davis, Martha
Dorsett, Charles
Dosseu, Margie
Gray, Alyce

Griffin, Nila Oates
Hanicak, Deena
Hughes, Kay
Hughes, Lenard
Kenner, Vernon

Lock, Joyce
Norton, Donna
Richardson, Joe
Rogers, Faye
Searcy, Janice

Strahan, Hilbert
Ward, Thomas
Weaver, Clyde
Wilburn, Alfred
Williams, Chris

AX

Alpha Chi is a national honor society whose purpose is to promote and to recognize scholarship. Members of this organization are chosen from the high ranking students of the Junior, Senior and Graduate classes, the number in each instance being limited to one-tenth of the membership of each class. The local chapter is named for the late Dr. A. W. Birdwell, first president of the college.

National Panhellenic Council

Panhellenic members are: FRONT ROW, Ruthann Pechulis, Sigma Kappa; Janet Tarrant, Delta Zeta; Sherry Youngblood, Sigma Kappa; Jana James, Chi Omega; Daphna Holder, Delta Zeta. SECOND ROW, Diana Kenny, Fidele; Joann Scott, Fidele; Elizabeth Baker, Delta Zeta; Karen Strunk, Chi Omega, and Dean Henry.

The main purpose of the Stephen F. Austin College Panhellenic Council is to keep fraternity life and interfraternity relations on a high level within the college, to co-operate with the college administration in maintaining high social and scholastic standards, to compile rules governing rush and to encourage all chapters to take an active interest in all college activities.

The local chapter of the National Panhellenic Council was established here in 1961. The council is composed of three delegates from each national and local sorority chapter on campus.

1965-1966 OFFICERS

Fall		Spring
Elizabeth Baker	President	Karen Strunk
Karen Strunk	Vice-President	Diana Kenny
Joann Scott	Secretary-Treasurer	Ruthann Pechulis

Inter-Fraternity Council

The interfraternity Council is the governing body of the fraternities and is made up of three representatives from each fraternity. It sponsors the I.F.C. Smoker at the beginning of rush, giving any boy interested in going through rush an opportunity to meet members of the various fraternities.

1965-1966 OFFICERS

President ..... Rufus Denison
Vice-President ..... Pat Lee
Secretary-Treasurer ..... Martin Harris

I.F.C. members are: BACK ROW STANDING, Mike Sanders, Pi Kappa Alpha; Gary Willingham, Delta Sigma Phi; David Rhoden, Pi Kappa Alpha. BACK ROW SEATED, Bill Pederson, Theta Chi; Paul Poston, Phi Delta Theta; Charles Bradbery, Delta Sigma Phi; Julian Bush, Delta Sigma Phi; Bill Gandy, Phi Delta Theta; Dr. Abbot, Pi Kappa Alpha; Rufus Denison, Phi Delta Theta. FRONT ROW, Dan Johnson, Theta Chi; Ronni Wilber, Theta Chi; Jimmy Harrison, Phi Delta Theta; and Martin Harris, Phi Delta Theta.

Kappa Nu Lambda

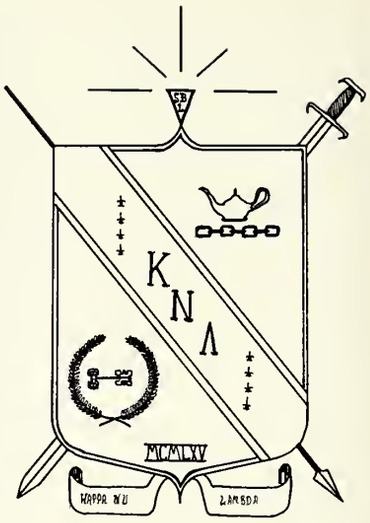

Kappa Nu Lambda social club for men was organized at Stephen F. Austin in the fall of 1964. During their first year on campus, Kappa Nu sponsored several social events such as Fall Woods Party, Fall Formal, Christmas Banquet, and a Spring Pajama Party. Several Kappa Nu members are in national honor organizations, including Len Hughes, Beta Beta Beta, Alpha Chi; Joe Roos, Sigma Pi Sigma; Judge Lowe, Omicron Pi Epsilon. Kappa Nu Lambda's major purpose was to become affiliated with a national fraternity.

OFFICERS

Fall		Spring
Len Hughes	President	Len Hughes
Robert Bowen	Vice-President	Joe Roos
Bill Holt	Secretary	Bill Holt
Dan Vanderwood	Treasurer	Judge Lowe
Tad Bailey	Pledge Trainer	Larry Bowles
Malcolm Bussey	Historian	Malcolm Bussy

Tad Bailey
Robert Bowen
Larry Bowles

Malcom Bussey
Bennie Crisp
Lynn Hill

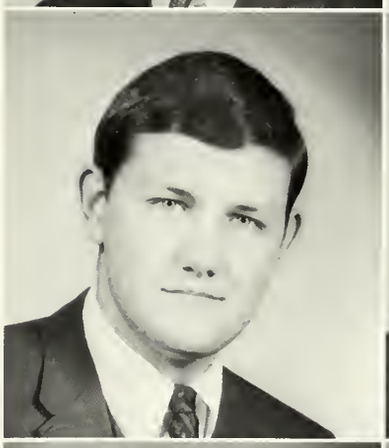

Bill Holt
Len Hughes
Judge Low

Joe Roos
Tom Warren
Dr. A. R. Machel,
Adviser

KNΛ

Fidéles

The Fidéle Social Club was founded at S.F.A. in 1946. Among the many activities of the Fidéles in '65-66 were the annual Christmas Formal; the winter retreat; the Spring Banquet which honored pledges, big sisters, and scholastic award winners; the spring rummage sale; a spring party; Parent Day; and a Pledge Party for actives.

Individual honors won this year included: Judy Daniels, Cheerleader; Karen Williams, Homecoming Queen, Stone Fort Beauty runner-up, and Lula Crawford Hunt Award to Outstanding Senior Girl; Bettye Williams, Senior class duchess, Alpha Chi, and Who's Who; Charlotte Hyams, Student Congress representative and Stone Fort Beauty; Jennifer Roberts, Mu Phi Epsilon President and Frederick J. Baumgartner Music Award; Karen Howard, Home Economics Club President; Sherri Adams, Sociology Club President; Nancy Johnston, Association of Childhood Education President; Trudy Smith, Student Congress representative and Student Congress duchess; Nancy Brown, Junior class duchess; and Sara Bolton, Student Congress representative and state committee member to Texas Student Education Association.

OFFICERS

Fall		Spring
Nancy Norton	President	Nancy Johnston
Linda Findlay	Vice President	Charlotte Hyams
Sharon Ross	Secretary	Rosemary Long
Jean Youngblood	Treasurer	Judy Truitt
Sue Calk	Rush Chairman	Sue Calk

Spring Pledges are: FRONT ROW—Jane Nettle, Sandy Blakeway, Jimmy Lee Smith, Fran Hamilton, Pam Scaggs, Cindy Jacobs, Linda Greene, Linda Spivey, Carmen Herndon, Jo Claire Kopczynski. SECOND ROW—Pam Hardman, Dianne Garrett, Terry Baugh, Janis Behrends, Martha Grayson, Glenda Harborth, Karen Hunt, Sharon Lampton, Cheryl Butler, Adrianne Raulerson, Linda Innis and Vicki Lobue.

Sheri Adams
Judy Baldwin
Margaret Beach
Melissa Benefield
Kay Bigby
Susan Biggs
Sara Bolton
Beverly Bowling

Linda Brown
Nancy Brown
Judy Bruderer
Cheryl Brundahl
Sandra Butler
Sue Calk
Judy Clabaugh
Denise Cooper

Phyllis Coussons
Judy Daniel
Martha Davis
Linda Ellis
Linda Findlay
Lauree Frazer
Janeen Frensle
Janie Groves

Patricia Hanicak
Sandy Hawley
Pat Haynes
Karen Howard
Kay Hughes
Merrie Hunter
Charlotte Hyams
Brenda Jackson

Linda Johnson
Nancy Johnston
Kay Kirkham
Katie Knight
Carol Lamberth
Sandra Langford
Carlotta Lehmann
Rosemary Long

Gale Meyers
Jeanie Miller
Rena Nemacek
Nancy Norton
Kaye Parrott
Barbara Porter
Jennifer Roberts
Marilyn Rockholt

Sharon Ross
Leona Rush
Jeanne Scott
Trudy Smith
T. C. Sullivan
Brenda Sweezy
Judy Truitt
Karen Williams

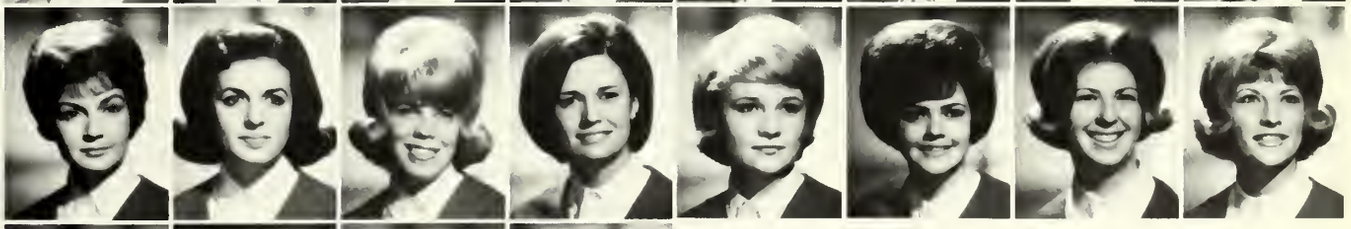

Bettye Williams
Janice Williams
Pat Williams
Kay Zachariah

Fidéle

ΠΚΑ

Karen Strunk
DREAM GIRL
1966-1967

Pi Kappa Alpha

Ninety-five years ago, one of the nation's strongest and largest fraternities was born in the minds of six students at the University of Virginia who desired a common bond of friendship, brotherly love, and mutual regard. In December of 1961, the Epsilon-Omicron chapter was chartered at S.F.A.

The 93 members of this chapter have brought various honors to the fraternity. This chapter has held first place in scholastic ranking on this campus for the last four years. Epsilon-Omicron was also ranked number one scholastically of all small college chapters of Pi Kappa Alpha.

Some of the chapter activities for the past year included the Viking Party; a Founders Day Banquet; a Mother's Day Banquet; and other formal, semi-formal and informal parties.

OFFICERS

Fall		Spring
Gary Evers	President	Bill Gandy
Terry Brant	Vice President	Eddie Owens
Wayne Schiller	Secretary	Harold Norton
Randy Spradley	Treasurer	Randy Spradley
Frank Falco	Pledge Trainer	Jimmy Daughtry

Spring Pledges are: FRONT ROW—Don Bounds, Gary Puckett, Jim Thomlin, Harry Van Wagner, Walter Scott. SECOND ROW—David Cochran, Mike O'Toole, Riley Peveto, Larry Hargett, Phil Hellberg, Randy Hatfield, Ken Murray. THIRD ROW—Tom McNeill, Gary Madden, Bob Burleson, John Herson, Henry Vaughn, Steve Spradley, David Stallings.

Bill Allison
Sam Altimore
Bob Bass
Ken Bower
Terry Brant
Arthur Collins
Jimmy Daughtry
Jimmy Bass

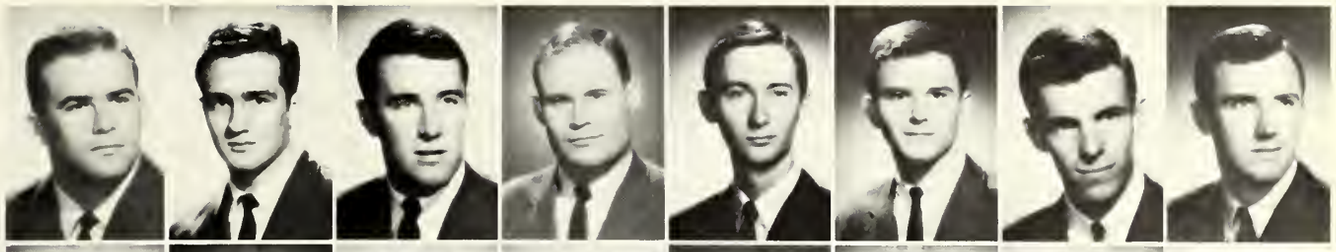

Rusty Duncan
Gary Evers
Sam Frizzel
Frank Falco
Bill Gandy
Jim Gaubert
Charles Hall
Mike Hardy

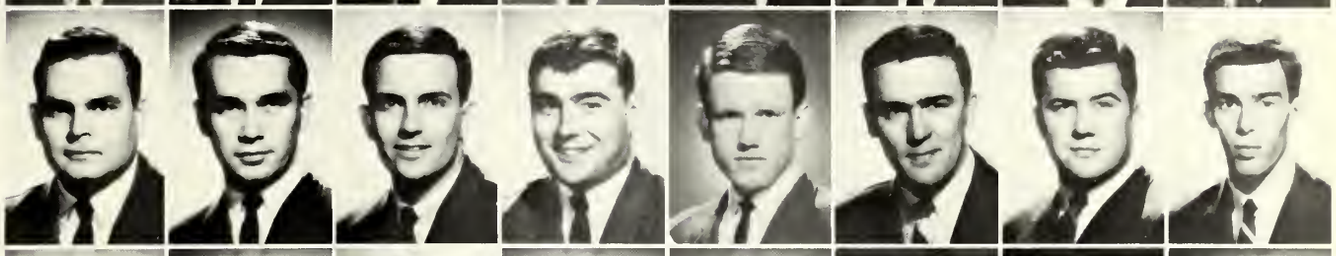

Bill Henry
Steve Holcomb
Roger Kelly
Obie Kirk
Pat Lee
Carl Marshall
James Martin
Jimmy Meley

John Metcalf
Eddie Miles
Red Mitzen
Emmett Morgan
Bill McCurry
Hal McKewen
Bill Neff
Harold Norton

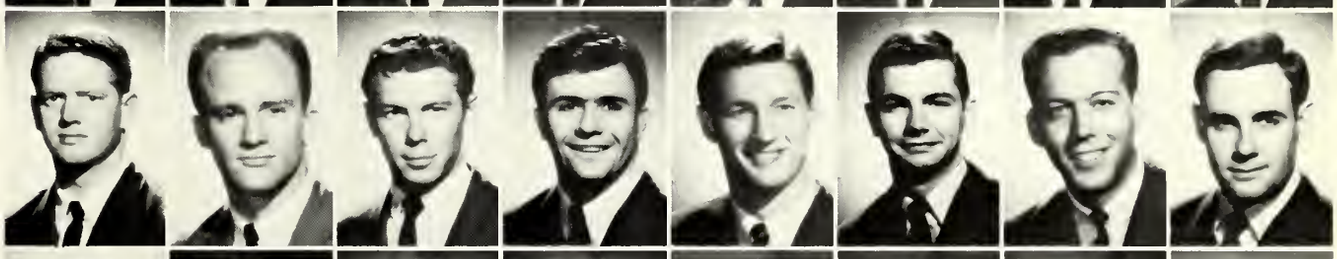

Eddie Owens
Hugh Ramsey
David Rhoden
Mike Rogers
John Rulfs
Joe Sanders
Mike Sanders
Young Scarborough

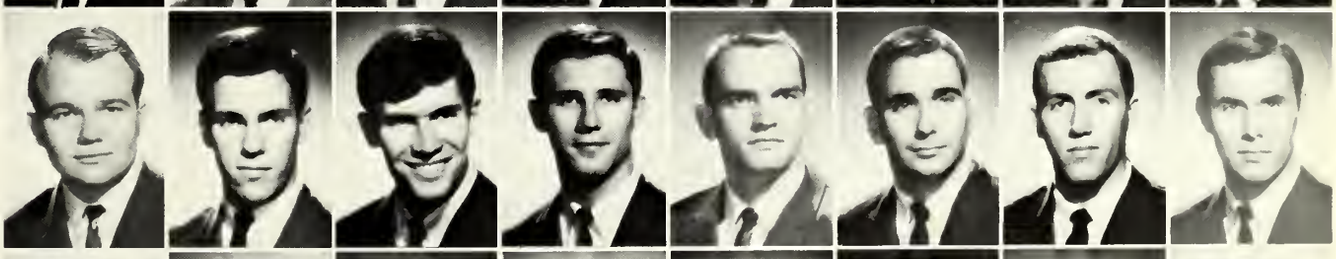

Wayne Schiller
Steve Shivers
Jody Sory
Lynn Simmons
Robert Smith
Randy Spradley
Phil Stoup
Dudley Suggs

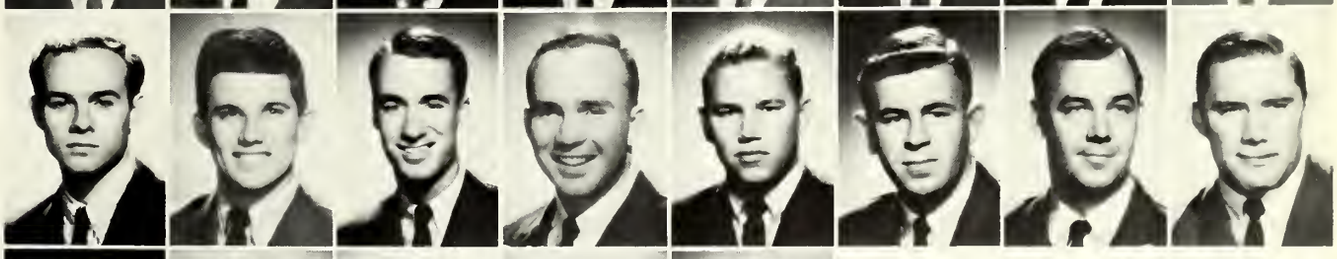

Authur Wear
James Westfall
Burk Williams
Dr. Abbott
Dr. Coe

ΠΚΑ

Chi Omega

Chi Omega was founded April 5, 1895, at the University of Arkansas in Fayetteville. The chapter at S.F.A. was established on December 7, 1963.

The Chi Omegas had a full social calendar this year. Some of their activities included the Eleusinian Banquet on Founders' Day; a Spring Formal with "April Showers Bring May Flowers" as the theme; a pledge party given for the actives; and a party for pledges given by the actives.

Some of the outstanding Chi Omegas are Bonnie Few and Jana James, Cheerleaders; Karen Wilson, Stone Fort Beauty runner-up; Duke Ellen Taylor, Student Congress Secretary; Linda Windham, Junior Representative to Student Congress, and Associate Editor of **The Stone Fort;** Kathy Taubert, Graduate Class Homecoming Duchess, Alpha Chi President, Who's Who; Barbara Clark, Homecoming Lady-in-Waiting; Louise McDaniel, Who's Who, Alpha Chi; Pat Cooper, Who's Who; Jerry Atkinson, Alpha Chi; Deena Hanicak, Alpha Chi; and Sally Powell, Student Center Vice-President.

OFFICERS

Fall		Spring
Deena Hanicak	President	Louise McDaniel
Jerry Atkinson	Vice President	Linda Jones
Linda Jones	Secretary	Judy Clancy
Louise McDaniel	Treasurer	Jorgann Jackson
Carol Hall	Pledge Trainer	Linda Windham

Spring Pledges are; FRONT ROW—Donna Gurtler, Susanne Steele, Sherry Bogard, Judy Brown, Connie Stock. SECOND ROW—Susie Allen, Margaret Baines, Phyllis Hanicak, Debbie Kaiser, Jamie Waller, Sue Herrington. THIRD ROW—Sallie Sanders, Kitty Morris, Sandra Vibrock, Becky Gray, Marsha Moulton. FOURTH ROW—Kathy Tackett, Burky Womack, Becky Bolin, Ann Koerth, Sharon Shaw, Vicki McGilray.

Jerry Ann Atkinson
Judy Atkinson
Barbara Barnes
Linda Battle
Jana Bearden
Phyllis Bentley
Mary Beth Burns
Carole Charlton

Barbara Clark
Judy Clancy
Virginia Colwell
Pat Cooper
Diane Duhon
Bonnie Few
Karen Gholston
Joan Griffin

Carol Hall
Deena Hanicak
Dorothy Hardin
Nannette Hasty
Betty Haley
Carolyn Henderson
Sue Hendley
Jorgann Jackson

Janet Jennings
Linda Jones
Sharon Jones
Sue Kemper
Dianne Kleutgen
Becky Levacy
Judy Loveall
Sylvia Lyons

Louise McDaniel
Marilyn Martin
Lavelle Miles
Mary Moller
Glenda Metteauer
Diane Nelson
DeeAnn Polanovich
Sally Powell

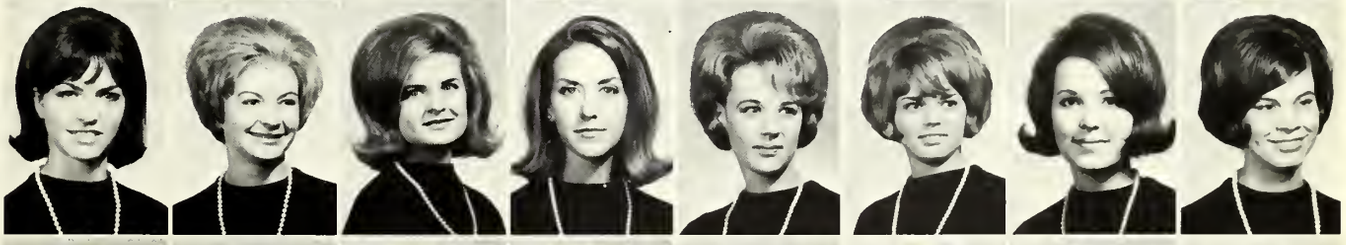

Rachel Ramey
Patti Ridgeway
Pam Sheppard
Molly Smith
Jane Strickland
Karen Strunk
Kathy Taubert
Duke Ellen Taylor

Sandra Thomason
Vicki Watson
Linda Whitton
Karen Wilson
Linda Windham

ΧΩ

Sigma Kappa

The first chapter of Sigma Kappa was established at Colby College, Waterville, Maine, in 1874. The Gamma Chi chapter was chartered on the campus of Stephen F. Austin in 1959.

The past year has been an active one for Sigma Kappas. Some of their activities included the Soirée Noel, their annual Christmas Formal; a Greek Toga party; a fall retreat and a spring retreat; the annual Founders' Day program; the Pledges' kidnap breakfast; and the Spring Formal.

Some of the Sigma Kappas who have brought honors to their sorority are Joyce Locke, Alpha Chi, and American Chemical Society duchess; Melba Scott, President of Tau Beta Sigma; Delores Scott, Vice President of Tau Beta Sigma; Kathy Machlitt, Organizations editor for **The Stone Fort;** Ruthann Pechulis, Liberal Arts editor for **The Stone Fort;** and Beverly Warren, Miss Petroleum.

OFFICERS

Fall		Spring
Sharon Evans	President	Rebecca Newton
Joyce Locke	Vice President	Joyce Locke
Melba Scott	Treasurer	Melba Scott
Brenda Cooper	Secretary	Evelyn Jones
Wanda Vann	Pledge Trainer	Wanda Vann

Spring Pledges are: Carolyn Clayton, Sharon Moore, Jean Clark, Nancy Gose, Susan Bozel, Cheryl Smith.

Sherry Barton
Brenda Cooper
Liz Cox
Irene Dillon
Sharon Evans
Mona Funke

Becky Gandy
Cheryl Giffin
Diane Hall
Evelyn Jones
Joyce Lock
Linda Long

Linda Luster
Kathy Machlitt
Sharon McFadden
Yvonne Mitchum
Becky Newton
Ruthann Pechulis

Linda Prince
Danille Ryan
Marie Saulsbury
Marylyn Scarboro
Thilda Schuler
Delores Scott

Melba Scott
Mary Simmons
Darlene Taylor
Wanda Vann
Beverly Warren
Judy Watson

Pat Williams
Sherry Youngblood

ΣK

Phi Delta Theta

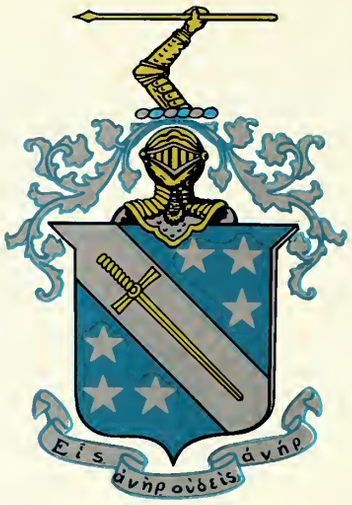

Phi Delta Theta was founded at Miami University in Oxford, Ohio, in 1848. The Eta chapter was chartered at S.F.A. on December 14, 1962, from the Foresters Social Club.

1965-66 has been an active year for the Phis. They joined in a party for Texas-OU weekend with Phi Delt chapters from T.C.U., S.M.U., and Oklahoma. A party was held at Fairway Farms Country Club and a Spring Formal was held. The Phi Delts also took part in Community Service Day on April 23 when all the Phi Delts in the nation spent a whole day working for a worthy project. They also held Parents' Weekend in May.

The Phi Delts have received many honors on campus, including First Place for their homecoming float. The Secretary and President of the IFC were Phi Delts; James Quisenberry, Senior Class President, and Bill Gandy, Sophomore Class President, were Phi Delts.

OFFICERS

Fall		Spring
James Quisenberry	President	Rufus Denson
Martin Harris	Vice President	Mike Kinnebrew
Richard Newman	Secretary	H. C. Walker
Rufus Denson	Treasurer	Jimmy Dawson
Tink Coffin	Pledgemaster	Dicky Sherrill

Spring Pledges are: KNEELING—Bill Livesay, Bill Lawder, Jeff Buehner, Garry Crowl, Ken Schaefer, John Ament. STANDING—Phil Torti, Stu Thompson, Mike Bay, John Vaught, Bob Chamblin, Bill Konrad, Larry Sullivan, Don Baugh, John Jordan, Buddy Hensley.

John Baldwin
Tim Blocker
Phil Broxson
Mike Clark
Ray Coffin
Mike Collins

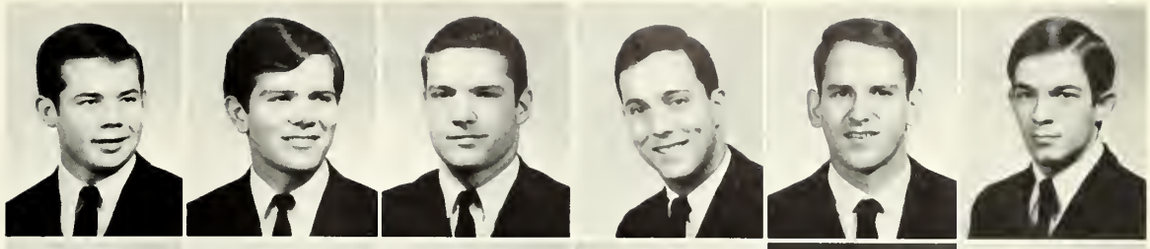

Rusty Compton
Jimmy Dawson
Ray Deason
Rufus Denson
Charles Durrett
Tommy Floyd

Bill Gandy
Steve Groth
Martin Harris
Jimmy Harrison
Wayne Hawkins
Rusty Herring

Lester Hunter
Phillip Hutchins
Ken Johnson
Mike Kinnebrew
Robert Le Boeuf
Gary Malone

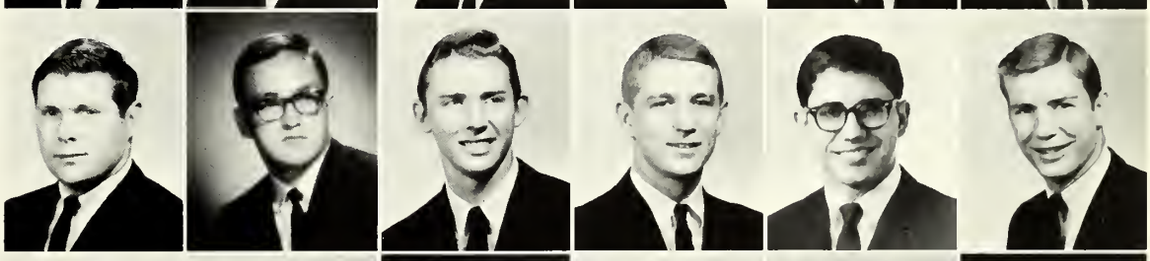

Dave Matthews
Reagan McKewen
Mr. Mosley
Joel Parker
Dean Patterson
Paul Poston

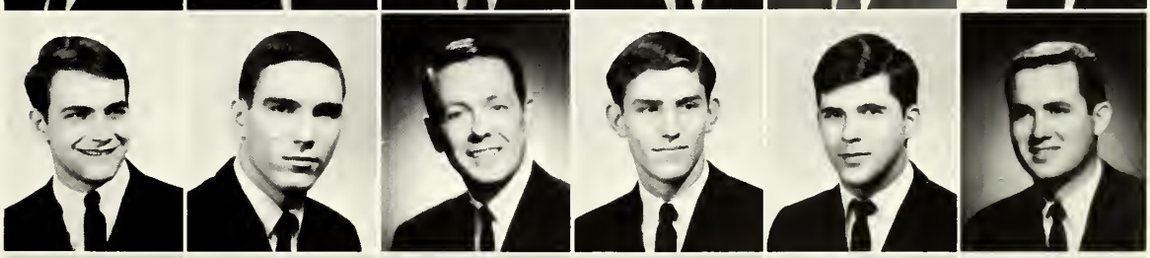

Richard Riech
Rick Rush
Dicky Sherrill
Harold Stanley
David Stensrud
Ernest Taylor

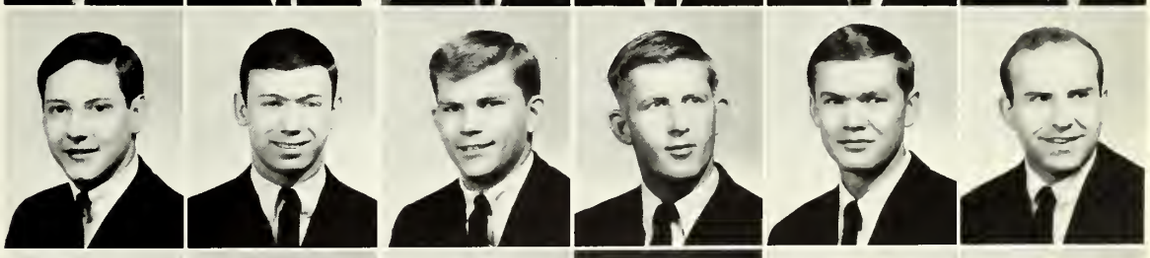

Jimmy Thomas
Mike Wade
Harry C. Walker
Bob Wise
Toby Young
James Quisenberry

ΦΔΘ

Delta Sigma Phi

Delta Sigma Phi was started in 1899 at City College of New York. In 1960, a chapter of Delta Sigs was added at Stephen F. Austin. Delta Sigma Phi is one of the fastest growing fraternities in the world. They have over 100 chapters and colonies in almost every state in the Union and Canada.

The two major events of Delta Sigs are the Dream Girl Dance held in April, and the Apron-Overall Spring Dance. Delta Sigma Phi had representatives in many school activities, such as Johnny Walker, Junior Representative to Student Congress; Tommy Hornsby, Vice-President of the Student Congress; Charles Bradbery, Vice President of IFC; and Mike Trevathan, Senior Representative to the Student Congress. Delta Sigma Phi has also won many awards for outstanding sportsmanship.

OFFICERS

Fall		Spring
Robert Romines	President	Mike Trevathan
Mike Trevathan	Vice President	Joe Derrett
Jerry Triana	Secretary	Johnny Walker
Tommy Hornsby	Treasurer	Charles Bradberry
Jim Kyle	Pledge Trainer	Julian Bush

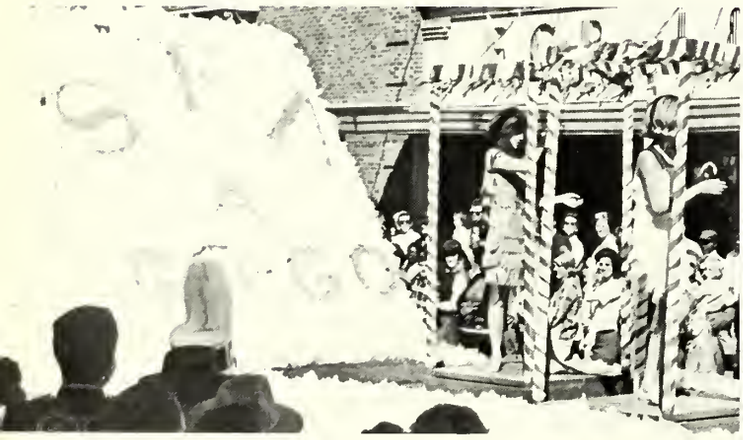

Spring Pledges are: KNEELING—Danny Modisette, Paul Jacks, Terry Sebesta, Terry Williamson, David Payne. SECOND ROW—Pat Kearney, George Buxton, Dennis Wolfe, Allen Atkinson, Robert Dorsett, Craig Watson, Tommy Foley, Tim Chatagnier.

Junior Allen
Dave Alexander
Ken Andrews
Larry Avant
Johnny Berry
Charles Bradberry
James Brown
Bob Burk

John Bush
David Chapman
Bill Cook
Joe Council
Sammy Dance
Danny David
Jud Homer David
Joe Derrett

Craig Dickey
Robert Dorsett
John Elliott
John Fender
Rick Floyd
Carl Francis
Wayne Fults
James Hays

Henry Hobbs
Tommy Hornsby
Larry Jones
Larry Justice
Tuck Kemper
Jim Kyle
Dan Longacre
Jerry Lyles

Ken Mears
Tom Murphy
Derell Nicklas
Glen Oliver
Max Payne
Tony Peacock
Jack Pool
Danny Potter

Robert Romines
Ralph Richards
Jake Rogde
Tommy Sanders
Jerry Seilhan
Terry Shumate
James Smith
Mickey Smith

Jim Starr
Mike Trevathan
Jerry Triana
Johnny Walker
Sam Warren
Jim West
John Whitfield
F. T. Williams

Norwood Williams
Terry Williamson
Gary Willingham
Ted Younger

ΔΣΦ

Theta Chi

Theta Chi was first founded at Norwich University on April 10, 1856. Epsilon Tau of Theta Chi was established at S.F.A. in 1961.

Theta Chi's main purpose is to sponsor social events, promote brotherhood among its members, strive for academic perfection, and promote school spirit.

Some major events of Theta Chi include the Red and White Ball which is held every spring and is open to the students of the college. Other activities are a Founders Day celebration and a rope pull between Theta Chi and another leading fraternity on campus.

OFFICERS

Fall		Spring
Jimmy Wilson	President	Dan Johnson
Jimmy Farrell	Vice President	Bo Black
Allen Densmore	Secretary	John Coats
Bobby Wyatt	Treasurer	Jim Richards
Mark Brown	Pledge Trainer	Walter Goodman
Malcolm Lillard	Social Chairman	Malcolm Lillard

Spring Pledges are: Allen Fouty, Don Cutler, John Wallace, Bob Denton, Jim McDowell, Paul Lundquist, Mike Latimer, Buzz Buvinghausen, Dennis Cowland.

John Adams
Mack Arnold
Bo Black
James Botary
Garry Brister
Mark Brown
Mark Bush

John Coats
Richard Crenshaw
Wayne Davidson
Allan Densmore
Jimmy Farrell
Barney Fitzpatrick
Mike Frans

Wally Goodman
Mack Hughes
Robert Hull
Don Johnston
J. J. Judith
Jack King
Johann Kohl

Malcolm Lillard
Roger Lively
Leroy Moore
James Morrison
Don McCrorey
Keith McNay
Gordon Nettleton

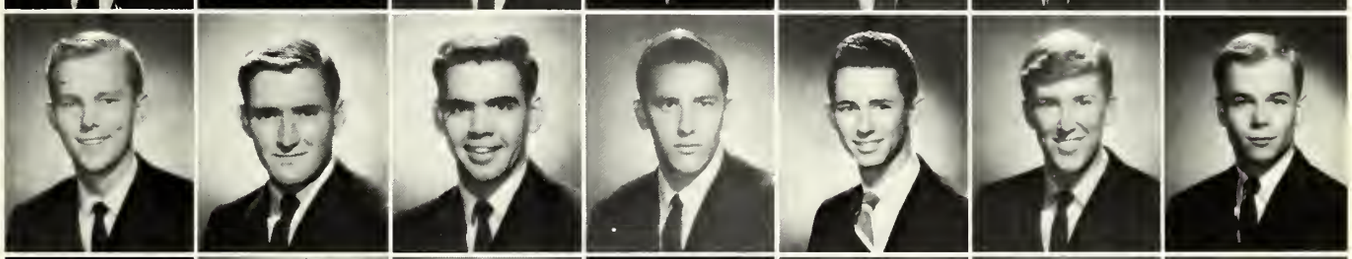

Jimmy Parker
Jim Powell
George Richards
Jim Richards
Charles Spies
Lynn Sturrock
Jay Talbott

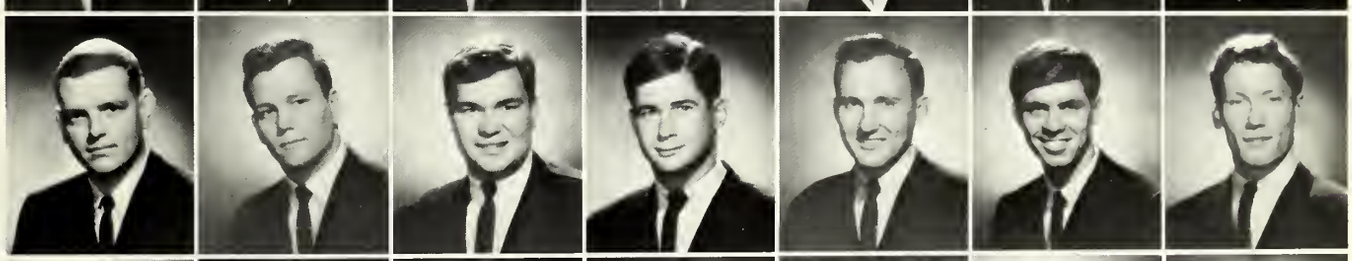

David Tirecchi
Tommy Townsend
Bob Wagner
Bill Weaver
Ronald Weber
Jim Wilson
Bobby Wyatt

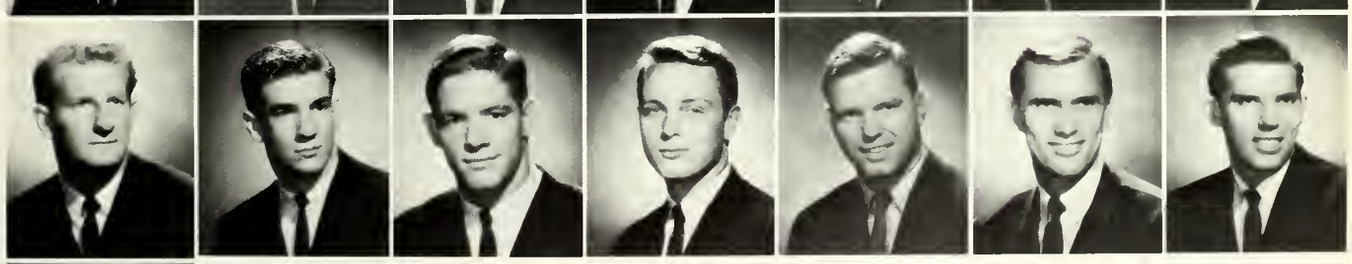

Larry York

ΘX

Delta Zeta

The Delta Zeta light has shown brightly and clearly since it was first lighted at Miami University in Oxford, Ohio, in 1902. This light was brought to the campus of Stephen F. Austin on May 4, 1963. Delta Zeta has been quite active since then. The Delta Zetas did volunteer work in the Easter Seal Drive and worked with little girls referred to them by the Welfare Department. During the Christmas season, they gave a party for students at the Lufkin State School.

Some of the Delta Zetas who brought honors to the sorority are Barbara Clark, Vice President of Kappa Delta Pi; Judy Ramsey, Alpha Phi Omega Sweetheart, homecoming duchess; Donna Norton, Alpha Chi and Who's Who; Sue Davis, Who's Who; Janell Burkhart, Pi Kappa Alpha Pledge Class Sweetheart; Gayla Wiggly, Best Dressed Girl on Campus; Elizabeth Baker, President of National Panhellenic Council; Katy Bradberry, runner-up for Stone Fort Beauty; Barbara Walker, President of Texas Student Education; Brenda Herren, Vice President of TSEA; Diane Ludtke, Vice President of TSEA; and Sharon Rumm, Treasurer of TSEA.

OFFICERS

Fall		Spring
Judy Ramsey	President	Diana Morton
Sunny Satterwhite	Vice President	Brenda Herren
Gayle Ardrey	Secretary	Barbara Harris
Diana Morton	Treasurer	Margaret Miller
Margie Aycock	Pledge Trainer	Cathy Adams

Spring Pledges are: SEATED—Melinda Bates, Jan Hendricks, Cheryl McDonald, Pat King, Neil Patterson, Janelle Burkhart. STANDING—Beverly Bush, Pam Fletcher, Susan Brock, Andrea Adams, Susan Manger, Wendy Braun, Susan Todd, Cathy Cole, Betty Daniels, Gayla Wiggly, Sally Cashman, Mary Woodley.

Cathy Adams
Gayle Ardrey
Margie Aycock
Elizabeth Baker
Ronnie Blankenship
Nell Boon
Joyce Bowles

Katie Bradberry
Linda Breazeall
Barbara Clark
Dona Dansby
Sue Davis
Kappie Dollison
Betty Duncan

Pam Egger
Janey Ford
Patricia Forsythe
Diana Fountain
Susan Franklin
Betty Hargrove
Annette Hardin

Barbara Harris
Brenda Herren
Daphna Holden
George Ann Lewis
Diane Ludtke
Margaret Miller
Diana Morton

Rand Moore
Karen Muckleroy
Bonnie Noble
Donna Norton
Cheryl Pounds
Judy Ramsey
Lynne Riley

Lauren Riley
Sharon Rumm
Sunny Satterwhite
Rita Seamans
Janet Tarrant
Jean Wilson
Cheri Woods

Claire Wren
Patsy Zorn

ΔZ

ATHLETICS

STEPHEN F. AUSTIN STATE COLLEGE
1923

Coach Travis (Shorty) Hughes

Director of Athletics
Head Football Coach

Football has almost been reborn at Stephen F. Austin State College since Travis (Shorty) Hughes arrived.

Summoned to SFA in January, 1962, to build a solid football program, Hughes had left behind an outstanding school-boy record. Although he served as an assistant coach at Texas A & M before coming here, Hughes established a glittering mark at Deer Park High School. It was there that he compiled a 45-game winning streak enroute to two consecutive state championships.

The 42-year-old Hughes has restored pride and competitive spirit among Lumberjack football teams in the past three years, and this, coupled with his ability to organize, recruit, and teach hard-nosed football, has placed Stephen F. Austin on the right foot.

Assistant Coaches—**Mart Crawford,** First Assistant—Defensive Coach; **Carter Franklin,** Assistant Defensive Coach; **Coach Hughes;** and **Charles Simmons,** Assistant Offensive Coach.

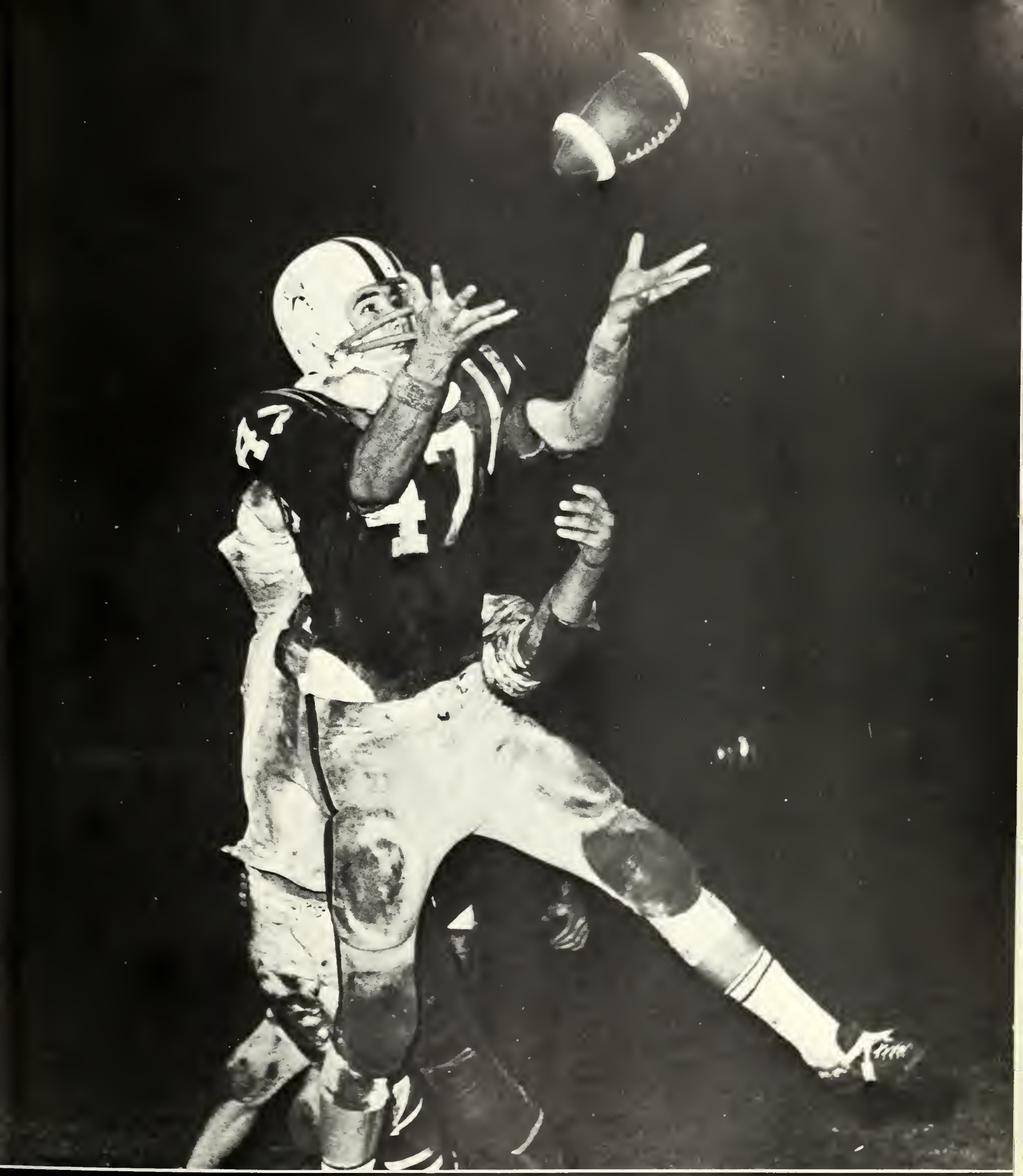

Football

Don Lorenz
Tri-Captain '65
All-Texas '64
All Lone Star Conference
1st Team '64
1st Team '65

Jerry (Hawk) **Clements**
All-Texas '63
All Lone Star Conference
1st Team '63
Hon. Men '65

Lynn Graves
Tri-Captain '65
All-Texas '65
All Lone Star Confernece
2nd Team '63
2nd Team '64
1st Team '65

Senio

Danny Gillar

Larry (Shub) **Minter**

Fred Calhoun

Steve Tackett

Spotlight

Robert Neff
Tri-Captain '65
Most Valuable Player
Outstanding Senior
All Lone Star Conference
2nd Team '64
2nd Team '65
Ralph Todd Memorial Award

Lewis (Bubba) **Murff**
All Lone Starr Conference
1st Team '63

Ray (Bubba) **Dozier**
All Lone Star Conference
Hon Men '64

1965

Robert Neff
Senior Back

Lynn Graves
Senior Guard

Jerry (Hawk) **Clements**
Senior Back

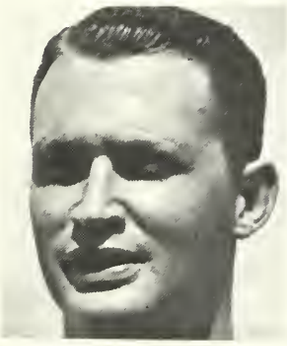

Ray (Bubba) **Dozier**
Senior End

Danny Gillar
Senior End

Larry (Shub) **Minter**
Senior Safety

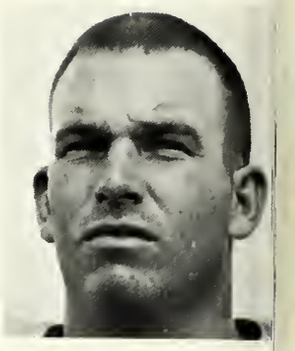

Lewis (Bubba) **Murff**
Senior Guard

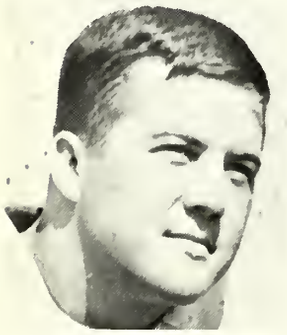

Charles Hall
Junior Guard

Hubert Hancock
Junior End

Pat Heffernan
Junior Back

Bill Henderson
Junior Guard

Mutt Henderson
Soph QB

Tim Chatagnier
Soph Back

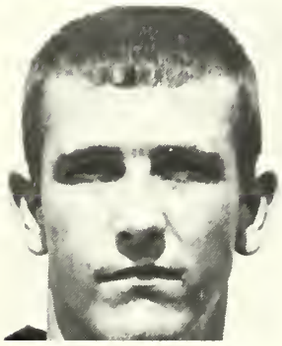

Billy Don Davis
Soph Safety

James Greer
Soph Tackle

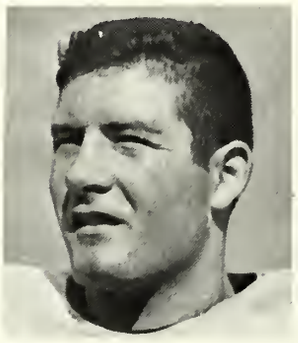

Tim Martindale
Soph Back

Tom McNeil
Soph Back

Duwayne Kerbow
Fresh Back

Robert Landry
Fresh Tackle

Tommy Langford
Soph Tackle

Harold Longbottham
Fresh Tackle

Mike Mikulenka
Fresh Back

Lumberjacks

Don Lorenz
Senior Guard

Fred Calhoun
Senior Center

Steve Tackett
Senior Tackle

Bill Allison
Junior Guard

Thomas Byer
Junior Fullback

Robert Casseday
Junior End

Gary Cook
Junior Center

William Grindle
Junior Tackle

Dudley Suggs
Junior End

Ray Todd
Junior End

Edward Zohar
Junior End

Frank Beauchamp
Soph Back

Mike Newman
Soph QB

David Stamps
Soph Back

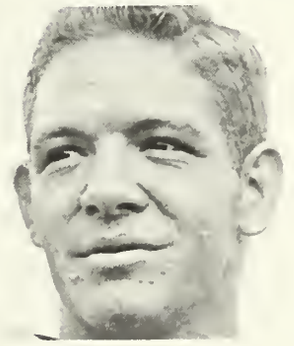

Bob Wagner
Soph Back

Alvin Caywood
Fresh Guard

Thomas Hewitt
Fresh Back

Larry Putnam
Fresh QB

Richie Robertson
Fresh Safety

Ken Bechtold
Trainer

Gene Shaw
Equipment Mgr

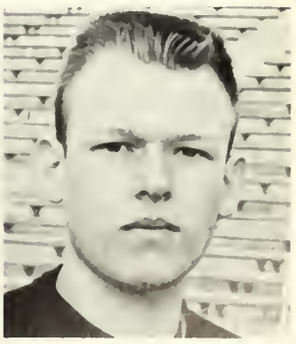

David Minter
Student Trainer

Lumberjacks Tie

The 1965 football season is over at Stephen F. Austin. Coach Hughes' happy head-knockers started fast, tripped and fell for three games, and then closed the season in a blaze of glory taking five straight, tying with A & I and Southwest Texas for second place.

Trouncing Angelo State 35-0 in their first outing, the 'Jacks looked like would-be champs. They lost a 3-0 squeaker the next week to a hard-hitting Arkansas State team and then lost two more. Randy Johnson and his hustling Javelinas put 43 points on the scoreboard to the 'Jacks' 21 and SFA had lost the first conference game of the year.

Sul Ross, the surprise team of the LSC, handed the Lumberjacks their third loss and last defeat for the season and then went on to win the undisputed championship of the conference.

Over all, SFA had more than just a winning season, as the fighting Lumberjacks were victorious over arch-rival Sam Houston State and banged out a 17-0 victory over Howard Payne in the Homecoming battle.

Don Lorenz, Lynn Graves, and Robert Neff were elected tri-captains by their teammates.

Many records fell with the season. The Axemen

for Second in LSC

established a new all-time winning streak by winning their final five games, and either tied or broke eight other individual or season records this fall.

The 'Jacks win streak began with 25-0 victory over Howard Payne and extended through the final game of the season when they bumped East Texas 17-12 in Commerce for their first victory at the home of the Lions since 1927.

Quarterback Mutt Henderson cracked a pair of 10 year records and another five-year mark during the 1965 season.

The Nacogdoches sophomore worked up 167 offensive plays this campaign. The previous record for nine games was 95 plays, set by Votto Gaddis in 1955.

Henderson also erased Gaddis' record of total yards gained offensively for nine games. Henderson's mark for the current season stands at 901 yards, as compared to 591 yards for Gaddis in 1955.

Henderson tops all quarterbacks in the Lone Star Conference in the passing completion percentages. He connected on 62 of 96 pass attempts for a 64.6 percentage to set another school record.

Tom McNeil, SFA's punting specialist, set a new kicking average of 42.1 yards on 52 boots. Total yards for McNeil was 2,187, second best in the LSC. The previous record of 40.9% (38 for 1,555) was set by Felix Wiggins in 1949.

Halfback Robert Neff shattered the old record for most points scored in a single season with a total 50 points for the Hearne senior. Votto Gaddis had the previous record of 49 points.

Jerry Clement established a new single-game pass-receiving record with 136 yards against Texas A & I. The former mark of 132 yards was held by James Terry against Sul Ross in 1951, and Tony Ellis against Sam Houston and East Texas in 1959.

Lewis Murff tied the most points after touchdown with six against McMurray. He shares the mark with Billy Jack Robertson, who hit for six against Sam Houston in 1949. Roy (Bubba) Dozier caught two touchdown passes against A & I to tie a record set by Oliver McCay with two against Austin College (of Sherman) in 1948, and L. H. Chandler against Sul Ross in 1963.

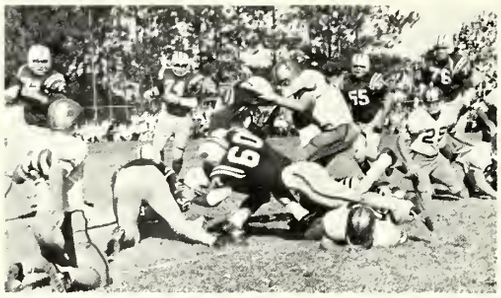

HOME
VISITOR
DOWN
TO GO
QTR
COMMERCIAL NATIONAL BANK

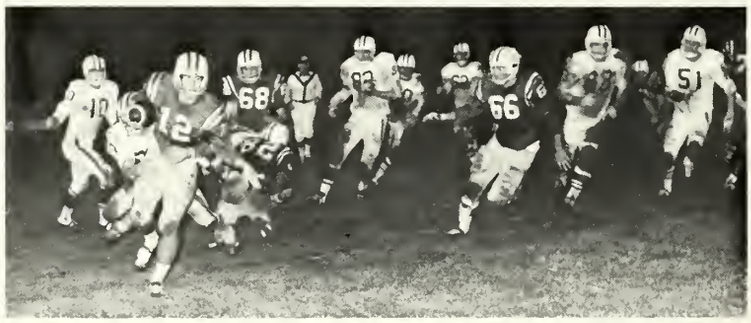

Basketball

Coach Marshall Brown

Coach is in his seventh year at SFA after coaching at Lon Morris College. Coach Brown has had a successful coaching career at SFA—topped off by the LSC championship and a visit to the NAIA national tournament.

COACH ALFRED BARBRE
Assistant Basketball Coach

Dick Davidson
Center-Junior
6'7"

Lyle Sieffert
Forward-Fresh
6'4"

Wayne Fultz
Forward-Soph
6'4"

Johnny Hawkins
Guard-Fresh
6'3"

Max Payne
Guard-Soph
5'11"

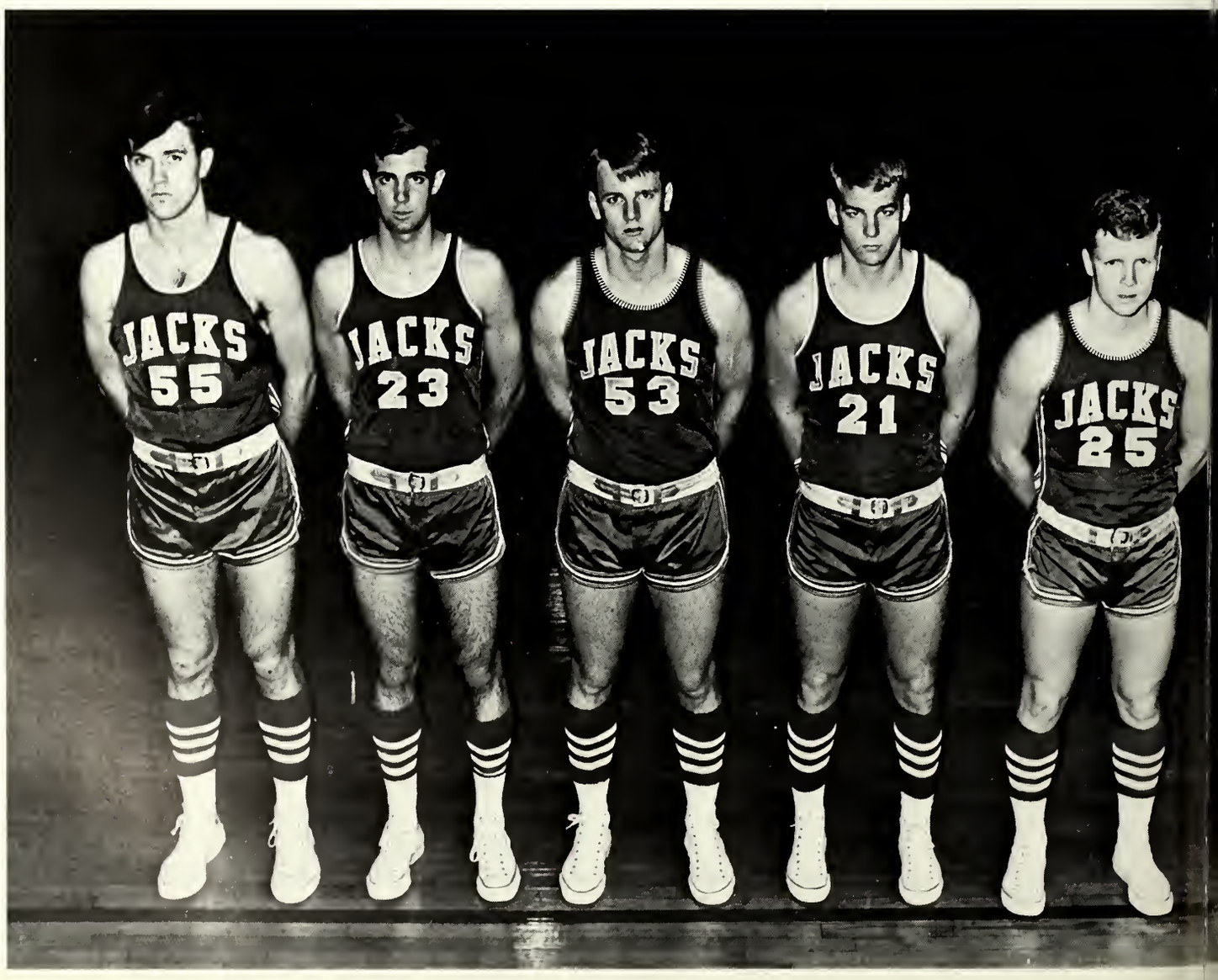

1965-66 Season at a Glance

PLAYER		FIELD GOALS			FREE THROWS			RBS.		TP	
	G	Att.	Made	Pct.	Att.	Made	Pct.	No.	Avg.	No.	Avg.
Freddie Steele	23	370	170	.459	83	67	.807	65	2.8	407	17.7
Mike Cook	23	379	170	.448	91	62	.681	298	13.0	402	17.5
David Nutt	23	363	136	.375	145	122	.841	87	3.8	394	17.1
Alfred Campbell	23	164	67	.409	77	37	.481	170	7.4	171	7.4
Travis Brown	23	122	53	.434	97	61	.629	155	6.7	169	7.3
Dick Davidson	10	50	21	.420	31	22	.710	43	4.3	64	6.4
Wayne Fultz	21	122	57	.467	21	13	.619	44	2.1	127	6.1
Richard Duffee	13	70	30	.429	17	9	.529	40	3.1	69	5.4
Tom McNeil	16	101	36	.356	18	11	.611	40	2.5	83	5.2
Harvey Rayson	22	90	34	.378	24	15	.625	32	1.5	83	3.8
Johnny Hawkins	20	53	21	.396	32	23	.719	34	1.7	65	3.3
Max Payne	5	2	1	.500	8	6	.750	2	0.4	8	1.6
Lyle Sieffert	5	5	1	.200	1	0	.000	6	1.1	2	0.4
TEAM								164			
TOTALS	23	1891	797	.421	645	449	.696	1172	51.0	2042	88.8

Freddie Steel
Guard-Senior
5' 9"

David Nutt
Guard-Senior
5' 11"

Harvey Rayson
Guard-Fresh
6' 0"

Mike Cook
Forward-Senior
6' 4"

Travis Brown
Forward-Senior
6' 5"

Alfred Campbell
Center-Fresh
6' 7"

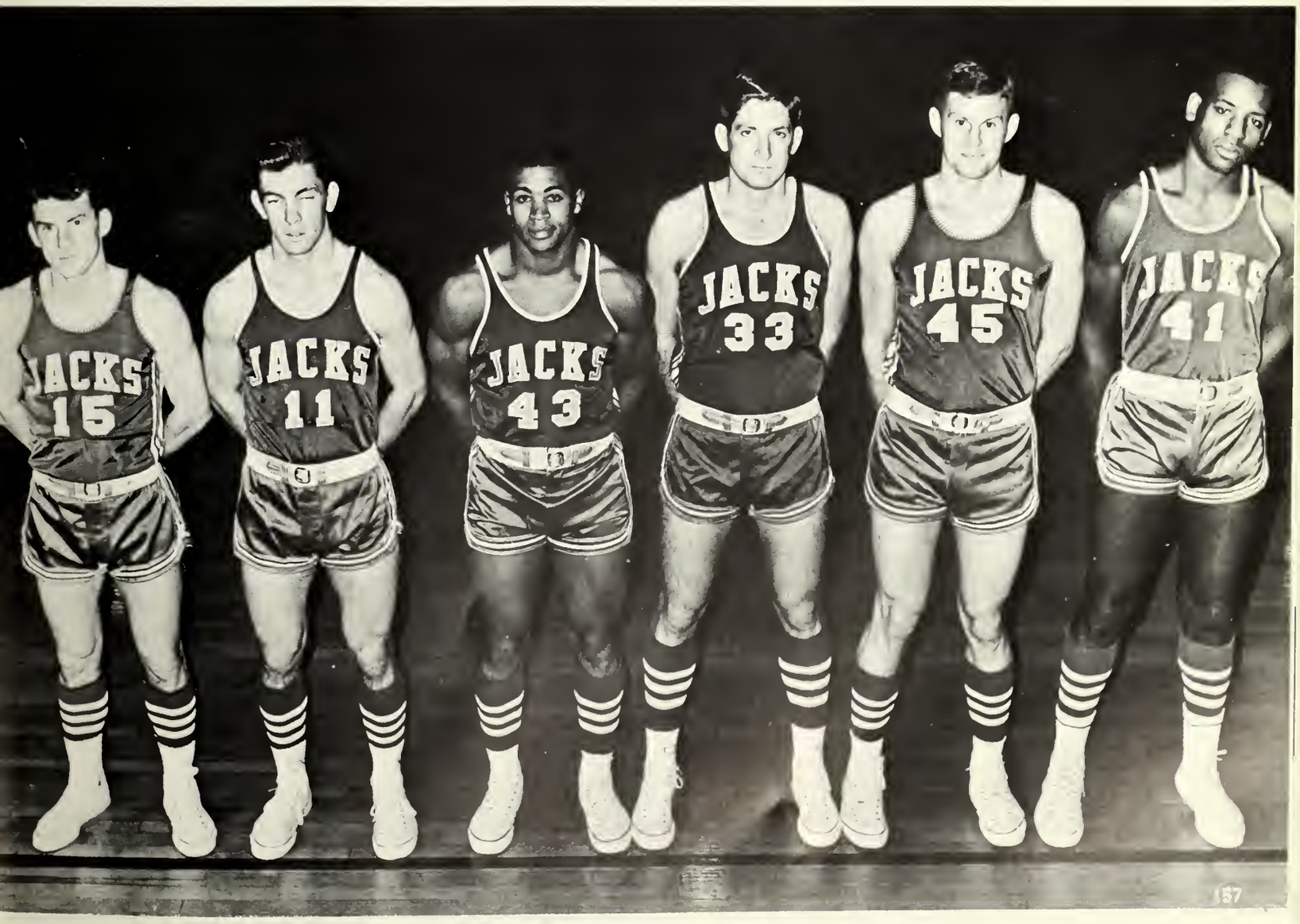

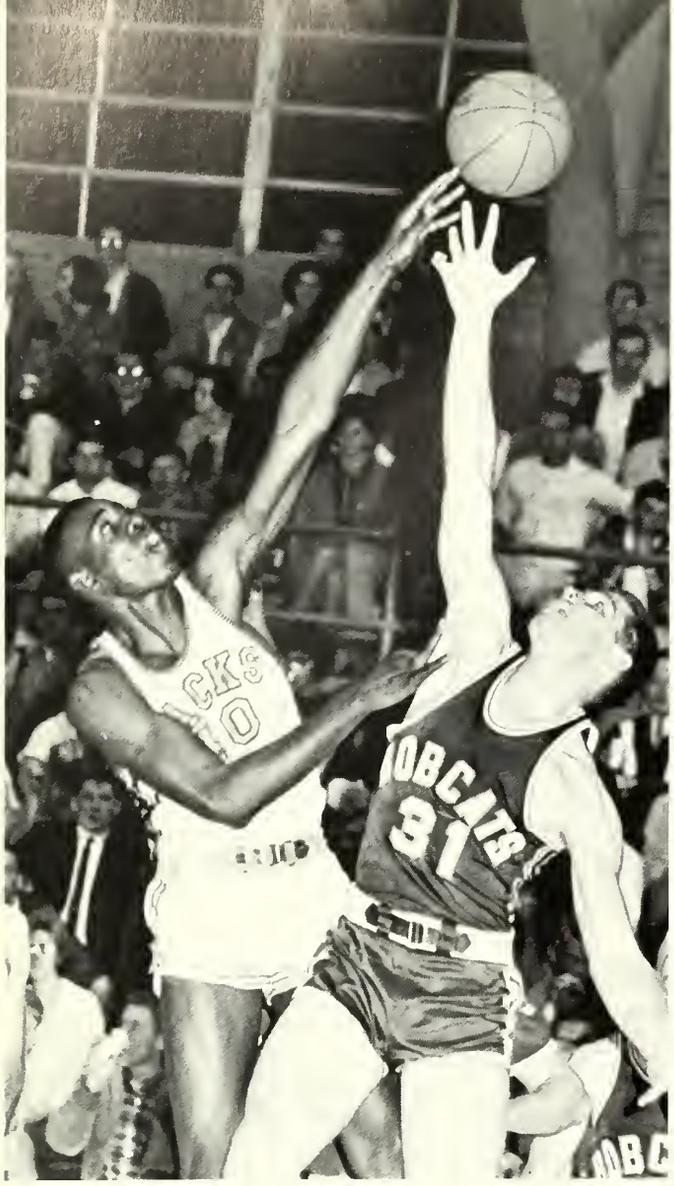

Non-Conference

The Lumberjack basketballers played a 23-game schedule this past season, winning 11 and losing 12. The Axemen were plagued by a lack of height and a lack of experience throughout the season. In non-conference battles, the Fighting Treetoppers dropped the first two contests to Midwestern and Prairie View A & M. Next, the 'Jacks broke into the win column by slipping by LeTourneau Tech. After dropping their next engagement, the SFA boys took three straight contests from tough opponents. In the final two non-conference clashes, the Lumberjacks found the going a little tough, as they wound up on the losing end on both occasions.

Conference

The Axemen finished their non-conference schedule and set their sights on a repeat performance of winning the Conference. The 'Jacks wiped out Sul Ross in the first game by 107-95, and hopes zoomed. The SFA bunch then took the floor against mighty Howard Payne and dropped the match by a 10 point margin. Rebounding from defeat, the 'Jack roundballers trimmed a tough Sam Houston 76-73, only to drop the next match between the rivals by a 2 point margin. The record at this point stood 2-2. SFA then scored successive victories over McMurray and East Texas State, pushing their record to 4-2, and remaining very much still in contention for the conference crown. Red-hot Southwest Texas then cooled the stubborn 'Jacks 76-70. Hopes were dimmed, but there was still a chance. The fired up 'Jacks proceeded to chop lowly A & I 121-80. The 121 points established a school scoring record for one game. SFA was then challenged by a vengeful pack of East Texas Lions. We lost! The out-of-contention-'Jacks won two of their final five games, and wound up in fifth place.

SFA was paced throughout the season by four seniors. Mike Cook, the conference's leading rebounder, hung up his tennis shoes, capping a brilliant career as a Lumberjack hoopster. Freddie Steele, the 'Jacks leading scorer with 19.6 average, is also gone. Steele was among the conference leaders in almost every scoring and percentage department. David Nutt, the third valuable player that won't lace up his tennis shoes for SFA, ended with 16.7 points per game average. The final senior of the team, Travis Brown, was a valuable man on the boards as well as a clutch scorer.

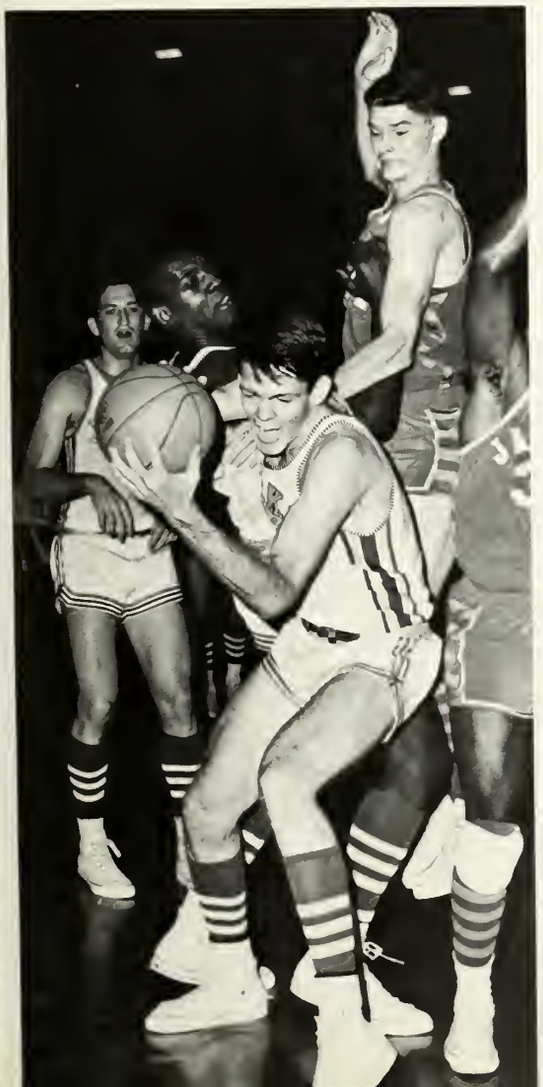

1966 Track Team

Coach Mart Crawford's cinder squad had some bright spots throughout the season. Although the closing of the season at the Lone Star Conference Meet in Abilene found the 'Jacks in seventh place, the track men still broke school records in three events. The mile relay team broke the college record with a 3:17; Bobby Boyd, SFA's strong distance runner, broke the mile record with a 4:19; in the field events, Lubie Whitmire broke the pole vault record.

LLOYD CAREY

JERRY MINTER

RAY JOHNSON

FRONT ROW: Lloyd Carey, Doug Moore; BACK ROW: Ray Johnson, Fred Clark, James Martin

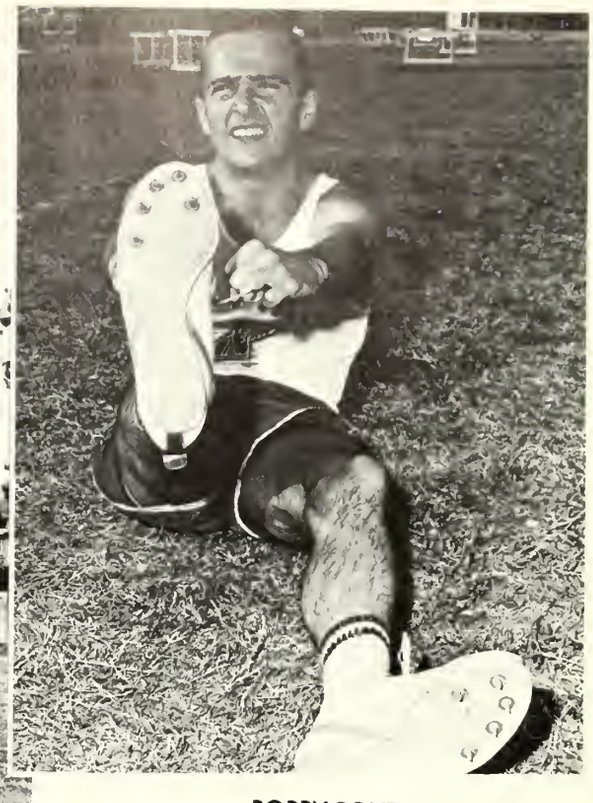

BOBBY BOYD

DOUG MOORE

JAMES MARTIN

1966
Golf Team

PETE MASON

BOB DYER

JIM TODD

The final tallies in the Lone Star Conference golf tournament found the 'Jacks in the third slot. Although the 'Jacks were one of the pre-tournament favorites for the championship, their dreams were not fulfilled. Pete Mason and Bob Dyer, both from Tyler, Eddie Chapman from Crosby, Jim Todd, Lufkin, and Sparky Cartwright, from San Augustine, round out Coach Charlie Simmons top five golfers. Mason, Dyer, and Chapman were the veterans of LSC play, while Todd and Cartwright were a pair of promising freshmen.

EDDIE CHAPMAN

SPARKY CARTWRIGHT

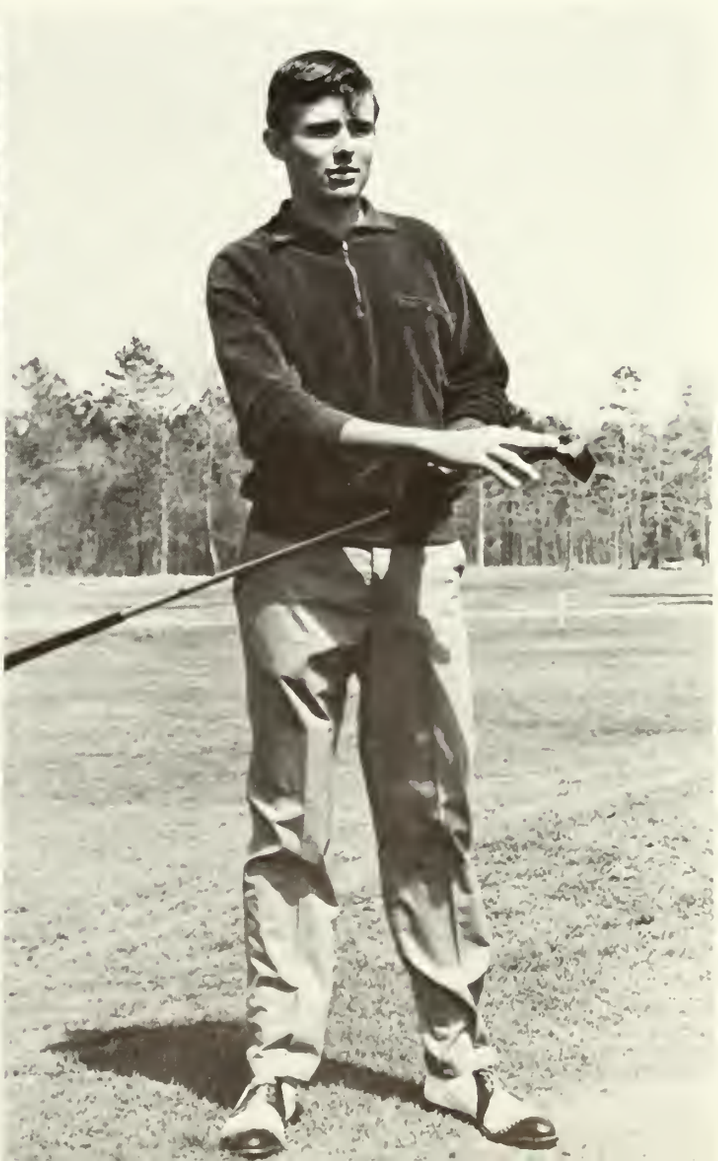

CLASSES

STEPHEN F. AUSTIN STATE COLLEGE
1923

GRADUATE CLASS OFFICERS, from left, are: **Leon Levens,** President; **James Martin,** Vice president; **Jody Worsham,** Secretary-Treasurer; **Don Hendrix,** Representative. Not pictured is **Kathy Taubert,** Reporter.

GRADUATE CLASS DUCHESS: Kathy Taubert

Barton, Wanda, New London
Behrens, Byron, Houston
Brooks, William Terry, Rockdale
Caldwell, Barbara, Troup
Carriere, Jr., Marius M., New Orleans, La.

Chaing, Mary, Taipei, Formosa
Cordaro, Joseph, Shreveport, La.
Craig, Ellis, Alto
Crews, Laura Nell, Temple
Deaton, Charles, Nacogdoches

Fowler, Judy, Houston
Gaumer, Kay, Houston
Gibson, Bonita, Kountze
Gilmore, Gary, Killeen
Hagler, Nevis, Center

Hedge, Martha, Houston
Hendrix, Don, Deer Park
Howell, James C., Lufkin
McCord, David, Jacksonville
McHugh, Patrick J., St. Cloud, Minn.

McWilliams, Johnnie Wooten, Timpson
McWilliams, Lorenzo Dow, III, Timpson
Martin, James W., Kilgore
Martinez, Teodore, Panama
Metz, Ralph, Dallas

Olson, Beverly Jean, Orange
Patrick, Joe, Arkadelphia, Ark.
Pickel, Larry, Palestine
Roos, Joseph, Huntington
Shelton, Sam W., Natchitoches, La.

Taubert, Kathy Ehler, Groves
Tullos, Napoleon, Gilmer
Volentine, Allen, Bineville, La.
West, Judy, Galveston
Worsham, Jody, Barry

Graduates

SENIOR CLASS OFFICERS, from left, are: **Trudi Smith,** Representative; **Mike Trevathan,** Representative; **Jerry Atkinson,** Reporter; **James Quisenberry,** President; **Pat Cooper Levens,** Secretary. Not pictured is **Barbara Clark,** Vice president.

SENIOR CLASS DUCHESS: Bettye Williams

Seniors

FAVORITES

Daphna Holder Mike Trevathan

Abshier, Donna Haden, Nacogdoches
Adams, Jerry Lee, Lufkin
Adams, John, Franklin
Adams, Sheridan, Richardson
Alexander, Homer Ed, Dallas

Altimore, Sam, Hearne
Anderson, Carol H., Houston
Arnold, Mack, Hallsville
Atkinson, Jerry Ann, Houston
Austin, Kenny, Lufkin

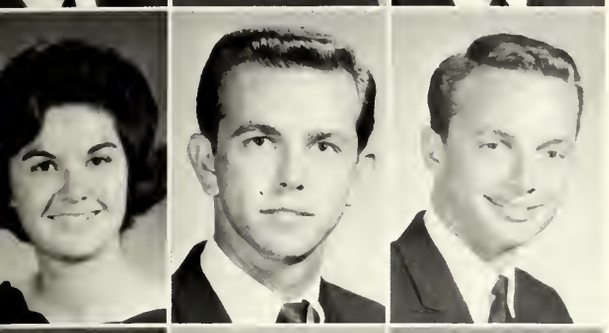

Ayers, Nancy, Marshall
Baggett, Ginger, Galena Park
Bailey, Larry D., Houston
Baker, Nancy, Houston
Baldwin, Margaret, Tyler

Barnes, L. Carroll, Timpson
Beasley, Jerry, Lufkin
Beauchamp, Beverly, Tatum
Becket, Robert L., Pasadena
Bohn, Jerry, Denton

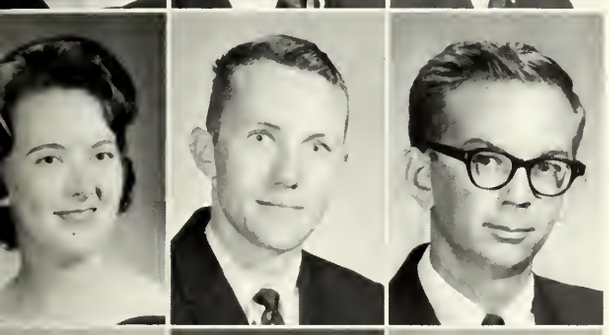

Bossi, John III, San Antonio
Botary, James, Palestine
Bowling, Susan, Kilgore
Boyd, Bobby, Seabrook, N. Hamp.
Boyd, Charlotte, Carthage

Brashears, Linda Kay, Kilgore
Brawner, John A., Bryan
Brewer, Edith, Jacksonville
Bridges, David Lee, Grapeland
Bright, John, Tyler

Brown, James N., Liberty
Brown, Jimmy, Queen City
Brown, Linda Carline, Houston
Brown, Mark H., Beaumont
Burgess, Doug, Deer Park

Burnett, Paula, Morton
Burton, Billie Francis, Dallas
Busbee, James Lynn, San Augustine
Byrd, Donna, Houston
Cadenhead, Jimmy, Henderson

Calhoun, Fred, Bridge City
Carbow, Sarah E. Finley, Nacogdoches
Carlow, James, Maud
Carlow, Nancy, Maud
Carter, Ellen Knight, Jefferson

Castles, David, Corsicana
Cherry, Grady, Beckville
Childress, Carl, Ganado
Clark, Barbara Anne, Jefferson
Clark, Barbara June, Halletsville

Clark, Fred, Goose Creek
Cochran, Reba, Kilgore
Cole, Sandy S., Tyler
Cook, Albert, Athens
Cook, Bill Dennie, Lufkin

Cook, Karen Lynn, Center
Cooper, Anna, Nacogdoches
Cooper, Braxton, Baytown
Cooper, Dianne, Troup
Cooper, Patricia, San Augustine

"Did I really hear you ask if we will accept the whole payment in PENNIES?"

Cooper, Tim, Beaumont
Corbin, Noel, Jacksonville
Cornelius, Billy, Ozona

Cumbie, Ronald, Athens
Dailey, Evelyn, Beckville
Davidson, JoAnn, Greenville

Dawson, Randy, Atlanta
Day, John Morris, Lake Jackson

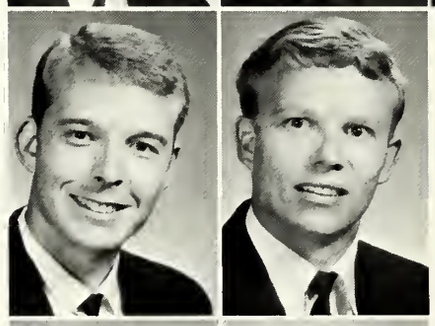

Denny, Donald, Baytown
Densman, Berry C., Sebastian

Dial, M. David, Jr., Lufkin
Dickey, Craig, Port Lavaca

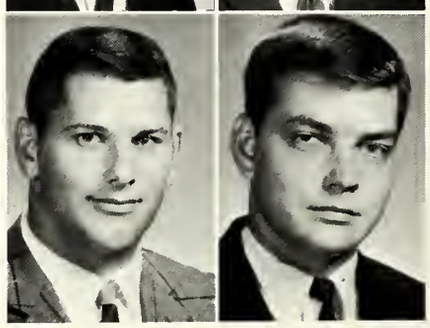

Cowan, C. Wayne, San Antonio
Cox, Sharon, Baytown
Crume, Charlda Lynn, Nacogdoches
Culp, Jimmy, Henderson

Davis, Jerry, Crockett
Davis, Jimmy, Raymondville
Davis, Sarah, Port Arthur
Davis, Sue, Mt. Pleasant

Now, on the count of three .....

Dodge, Don, Beaumont
Dossey, Margie, Pasadena
Dowden, Ralph, Nederland
Dozier, Roy, Alvin
Droddy, Jess, Hull

Drymalla, Jonnny, Eagle Lake
Due, Geniece, Grovetown
Duke, John R., Carthage
Duncan, Betty, Pollok
Earls, Warren, Baytown

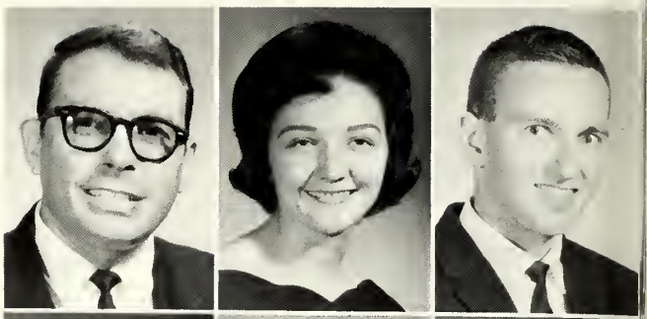

Edgar, Michaela, Houston
Edgar, Stephan, Houston
Ehrlich, Linda Fay, Rosenberg
Ellinger, Paul W., Andrews
Elliott, John, Dallas

Ellis, Linda, Port Arthur
Erwin, Lee, Houston
Felty, Hal F., Grand Prarie
Fields, Martha, Houston
Fincher, Jackie, Queen City

Fletcher, Jerry, Elkhart
Fletcher, Thomas, Orange
Floyd, Rick, Bloomburg
Follis, Jane, Longview
Foster, Mary, Slocum

Fouts, Coutland, Nacogdoches
Fouts, Casey, Nacogdoches
Frame, John, Corsicana
Frazer, Lauree, Lufkin
Garner, Carlyn, Lufkin

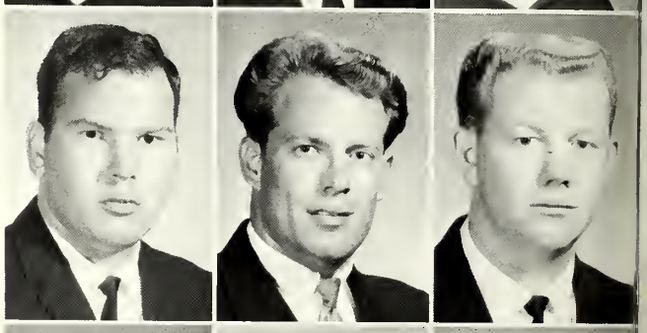

Garner, Duncan, Lufkin
Gathright, Johnny, Kilgore
George, Ralph, Jacksonville
Giffin, Cheryl, Jacksonville
Gillar, Daniel, Hallettsville

Gilmore, Wayne, Killeen
Goodwin, Jim, Ennis
Goolsby, Jack, Gilmer
Graves, Lynn, Carthage
Gray, Alyce, Henderson

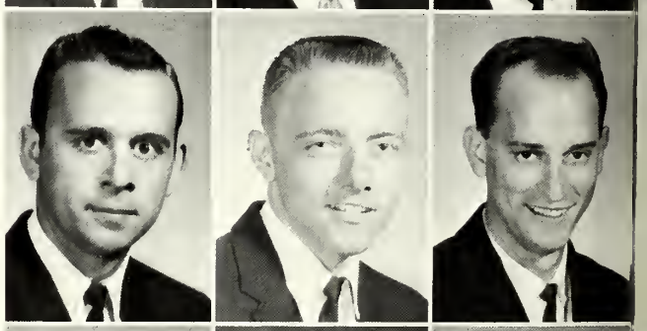

Gribble, Bill, Houston
Griffin, Nila Oates, Lufkin
Grubbs, William, Corsicana
Guess, Howard, San Angelo
Haesly, Betty, Tyler

Hagle, Harold, Corsicana
Hall, Carole Rae, Port Arthur
Hamilton, Fay, Joaquin
Hamilton, Victor, Amarillo
Hanicak, Deena, Longview

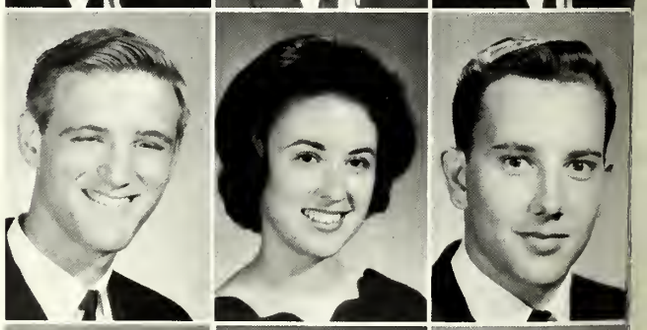

Hare, Gerald Allen, Quitman
Hayden, Kaye, Tyler
Hayes, James Otis, Longview
Hazle, Brenda Murphey, Nacogdoches
Hazle, Mike, Nacogdoches

Hendley, Larry R., Tyler
Henson, Larry, Gilmer
Herrington, Linda D., Baytown
Higgins, Phil, Corpus Christi
Hines, David, Henderson

"That Questing Beast is simply horrid, simply horrid, I tell you."

Grandstand seats for the Homecoming parade.

Don't you love to stomp your toes in that Mississippi mud??!!

Hohf, Judith, Victoria
Hubbard, Sharon, Tyler
Huckaby, Marion, Nacogdoches
Hughes, Kay, Lake Jackson
Hughes, Len, Center
Hughes, Patty, San Angelo
Hutchens, Raymond E., Mt. Holly, N.J.
Hutchins, Phillip, Hampton, N.H.

Irvine, Betty, Marshall
Irwin, Garland, Henderson
Jackson, Billie, Tenaha
Johnson, Benny, Laneville
Johnson, Kenneth, Houston
Johnson, Linda Lee, Alta Loma
Johnson, Robert, Dallas
Johnson, William, Texas City

Johnston, Kathryn, Lufkin
Johnston, Nancy, Dallas

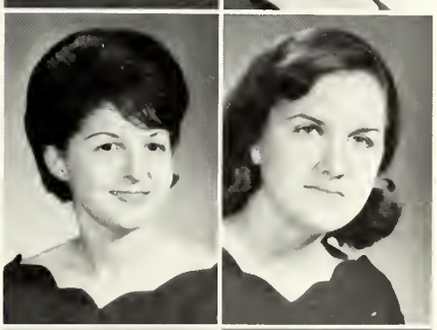

Jones, Sharon, Marshall
Kanady, Noelle, Houston

Kelly, Roger Allen, Pleasanton
Kemper, Sue, Marshall

Kenner, **Vernon Earl**, Chireno
Key, **Ronald**, Hardin
King, **Michael C.**, Nacogdoches
Knight, **Helen**, Longview
Lacy, **Gary**, Amarillo

La Grone, **Dianne**, Carthage
Lancaster, **Neal**, Tyler
Landry, **Jean**, Livingston
Lane, **Sandra**, Jacksonville
Lawson, **Phyllis**, Joaquin

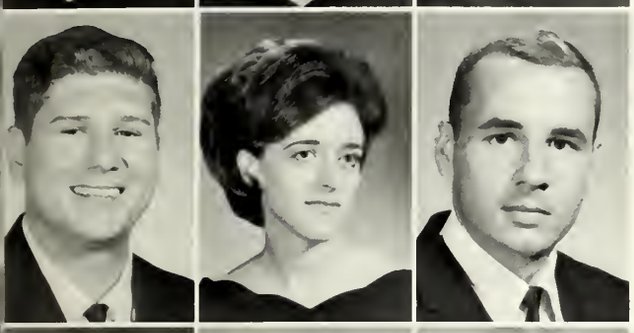

Lawton, **Robert**, Annandale, Va.
Lewis, **Jimmie June**, Longview
Lewis, **Angus Eugene**, Baytown
Liles, **Paula**, Pasadena
Lindsey, **Patricia**, Longview

Lister, **Charlotte**, Houston
Locke, **Joyce**, Crockett
Lofland, **Bill**, Garland
Long, **Marie**, Grapeland
Low, **Jim**, Port Arthur

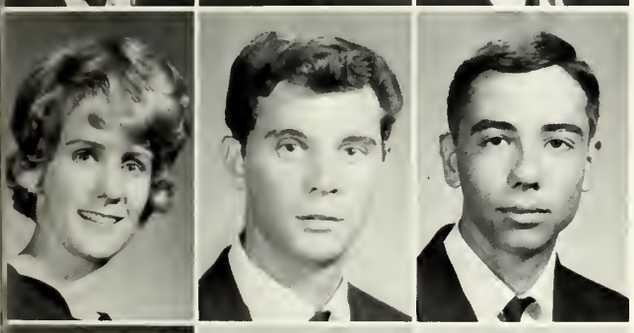

Lusk, **David**, Palestine
Lyles, **Jerry**, Cushing
Mack, **Jeanette**, Palestine
Mackey, **Susan**, Augusta, Ark.
Malloy, **William**, Ferris

Marchiando, **Michael P.**, Houston
Markowitz, **Judith Gay**, Tyler
Martin, **Betty Ann Harris**, San Augustine
Martin, **Thomas Ernest**, Houston
Mather, **Mike**, Crockett

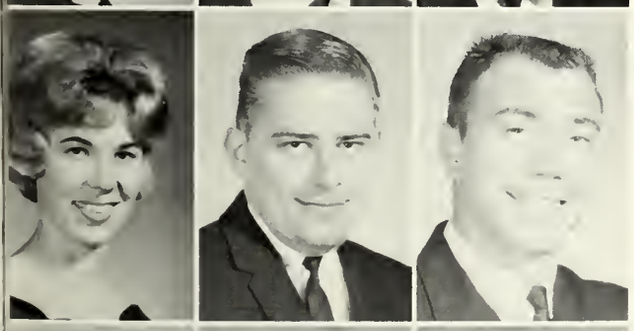

Mathes, **Lynne**, Houma, La.
Max, **William Perry**, Linden
McBay, **Donald**, Mexia
McBay, **Jerri**, Mexia
McCauley, **Albert M.**, Tyler

McComb, **James**, Galena Park
McCourt, **Diane**, Gladewater
McCuistion, **Joy Lynn**, Houston
McCune, **Ennis Donice**, Pineland
McKnight, **Robert T.**, Tyler

McLean, **Roddie**, Brownsboro
McNeill, **Thom**, Houston
Meley, **Jimmy**, Houston
Metzger, **Beth**, Katy
Metteauer, **Glenda**, Chireno

Miles, **Orval R.**, Dallas
Minton, **Bobby F.**, Lufkin
Moore, **Richard W.**, Malakoff
Morgan, **Emmett**, Big Spring
Morris, **Larry**, Henderson

Moser, **Harriet**, Palestine
Moyers, **James**, Henderson
Nash, **Ronnie**, Evadale
Neff, **Bill**, Nacogdoches
Newman, **Richard**, Garland

Nix, **Tyer Kay**, Timpson
Norris, **Thana Sue**, Mathis
Norton, **Donna Marie**, Palestine
Null, **Fredna**, Lufkin
Olds, **Charlotte A.**, Nacogdoches

Robertson, Gwen, Houston
Robinson, Mary Ann, Frost
Roebuck, Thomas Paul, Shelbyville
Romines, Robert, Carlisle
Rose, Joseph, Carthage

Rosenblatt, Stanley, Kilgore
Ross, Donny, Garrison
Scarborough, Christine Arnold, Palestine
Schimshat, Gary, Waco
Schmidt, Susan, Nacogdoches

Searcy, Janice, Troup
Sewell, Buzz, Pasadena
Sheffield, Kenneth, Broaddus
Sheppard, Pam, Marshall
Sibert, Judith Ann, Texas City

Sieffert, Bruce D., Nacogdoches
Silva, Joel, Rockland, Mass.
Simms, Nancy R., Houston
Smiley, Laura, Trinidad
Smith, David L., Nacogdoches

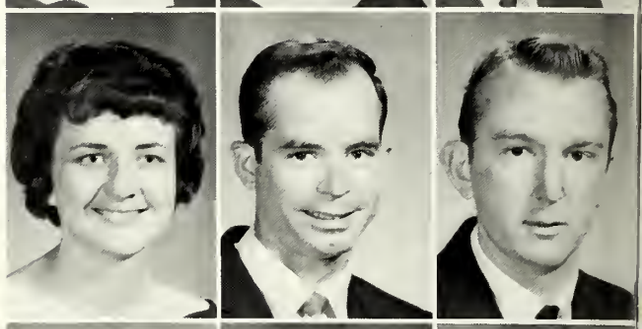

Smith, James E., Frankston
Smith, Phyllis, San Augustine
Spencer, Alma Fay, Marshall
Spriggs, James, Houston
Staney, Orval G., Daingerfield

Still, John, Kilgore
Stone, Joseph H., Jefferson
Strahan, Hilbert R., Nacogdoches
Stutchman, Mike, Kilgore
Sullivan, Terese, Houston

Sutton, Paula Ray, Dallas
Sweezy, Brenda, Orange
Tackett, Patti, Grand Prairie
Talbot, Patricia, Ferris
Tallent, M. Dean, Baytown

Taylor, Ernest Gordon, Lufkin
Tedder, Steven, Troup
Thomason, Sandra, Marshall
Thompson, Charles, Henderson
Thompson, Jeanette, Center

Townsend, Elaine, Baytown
Traylor, Linda, Texarkana
Trevathan, Mike, Alto
Trevathan, Randy, Lufkin
Tyler, Carolyn Bradley, Portales, N. Mex.

Ussery, Earl G., Borger
Vanderwoude, Dan, Dallas
Waggoner, Glynda, Pasadena
Walker, Roy, Huntington
Wallace, Marilyn, Grandview

Walton, Robert, Tyler
Ward, Thomas F., Tyler
Warner, Larry, Silsbee
Watson, Jimmy, New London
Watson, Stanley H., Henderson

Waugh, Jean Ann, Texas City
Wayand, Jay, Scotia, New York
Weaver, Billie Loren, Nacogdoches
Welch, Mary, Kilgore
West, Carol, Houston

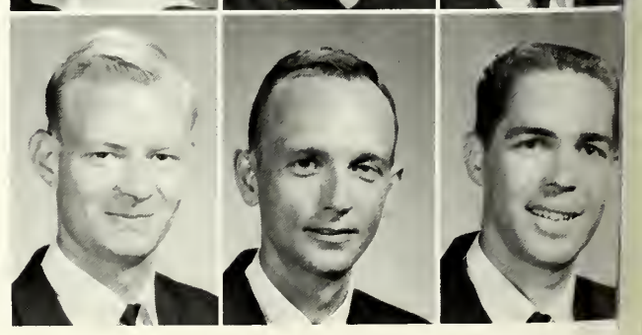

Westerman, Wanda, Lufkin
Whitaker, Jennifer, Carthage

White, Shelva, DeKalb
White, Virginia, Nacogdoches

Whitley, Jerry, Killeen
Wiech, Kenneth, Houston

Wilburn, Alfred, Big Lake
Williams, Bettye, Houston

Williams, Judith Ann, Tyler
Williams, Karen, Dallas

Williams, Linda, Gladewater
Williams, Pam, Austin
Williams, Pat, Houston

A study of golf, wheat Jeans, and a leather glove.

Williams, Sherry, Alto
Wolf, Kay, Slocum

Wolf, Wayne, Elkhart
Wolford, Elizabeth, Lufkin

Wood, James Rodney, Tyler
Wood, Linda Louise, Lufkin

Wyatt, Bobby, Richardson
York, James, Beaumont

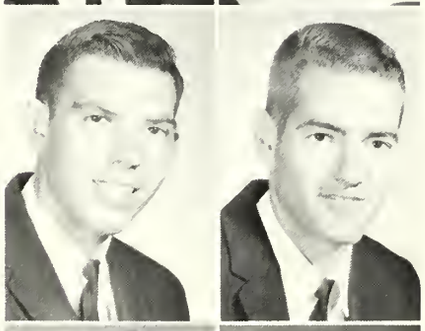

Youngblood, Randy, Henderson
Zachariah, Kay, Houston

Zellers, Frank, Beaumont
Zellers, Joellyn, Dallas

Dave Mathews feeds his face during the Greek Day pie-eating contest.

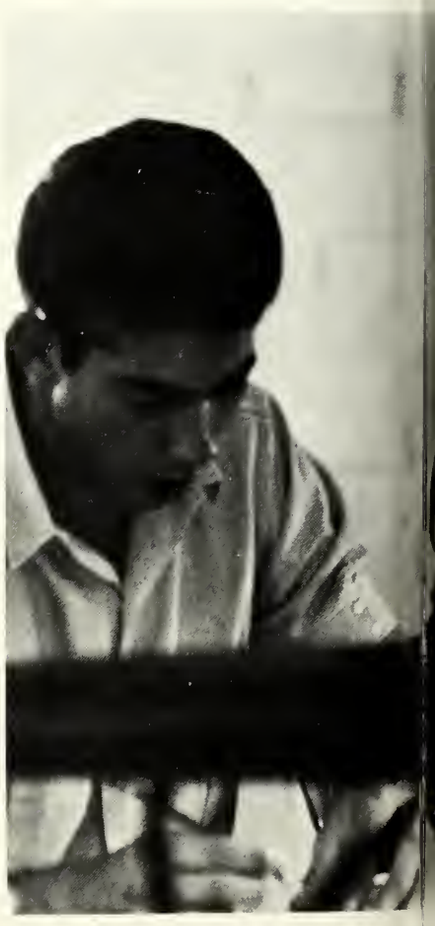

Camelot rehearsals were very tiring.

A typical scene in the zoology laboratory.

Mary Moller tiptoes to see if there is anything left in her mailbox.

JUNIOR CLASS OFFICERS, from left to right, are: **Johnny Walker**, Representative; **Linda Jones**, Reporter; **Karen Strunk**, Secretary; **Sara Bolton**, Representative; **Tommy Hornsby**, Vice president; **Linda Windham**, Representative; **Randy Spradley**, President.

JUNIOR CLASS DUCHESS: Nancy Brown

Juniors

FAVORITES

Jim Wilson

Sara Bolton

Adams, Cathy, Lufkin
Adams, David, Longview
Adkins, Jennie, San Antonio
Alexander, Dave, Grand Prairie

Alford, Ina, Irving
Allen, Mary Virginia, Corsicana
Allison, Bill, Rosenberg
Amerman, Bill, Houston
Ammons, Larry, Freeport
Anderson, Lou, Longview

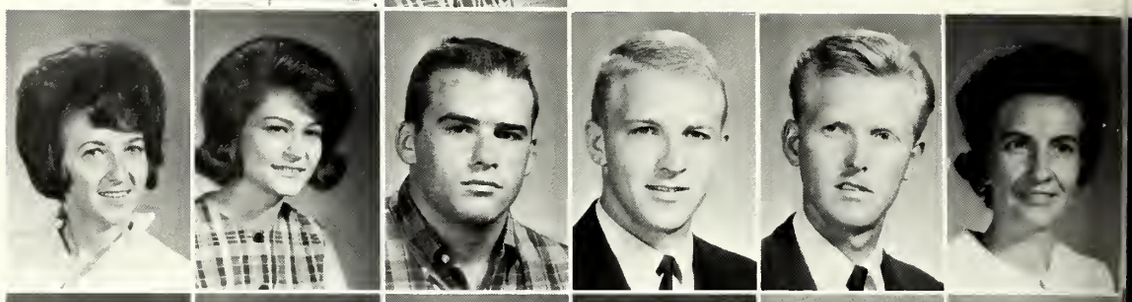

Ardrey, Gayle, Houston
Armstrong, Ann, Troup
Atkinson, J. Kent, Livingston
Austin, Adrienne, Nacogdoches
Avant, Larry, South Houston
Baker, Howard, Hardin

Barber, Carl, Henderson
Barber, Doug, La Marque
Barile, Sandra, Lufkin
Barnett, Barbara, Tyler

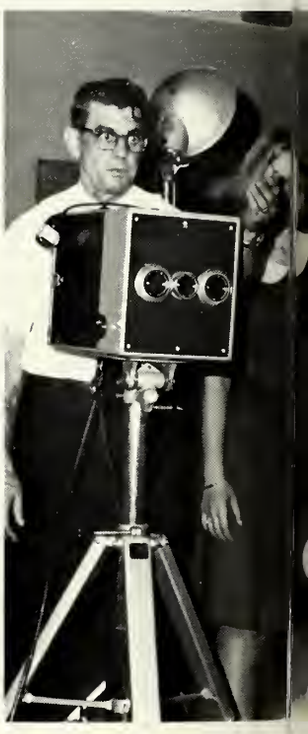

Barton, James, Waskom
Barton, Sherry, Henderson
Bates, Barry, Rosenberg
Battle, Linda, Nacogdoches

Bauer, Gary, Arlington
Baxter, Lucy, Austin
Beasley, James, Center
Beasley, Pamela, Madisonville

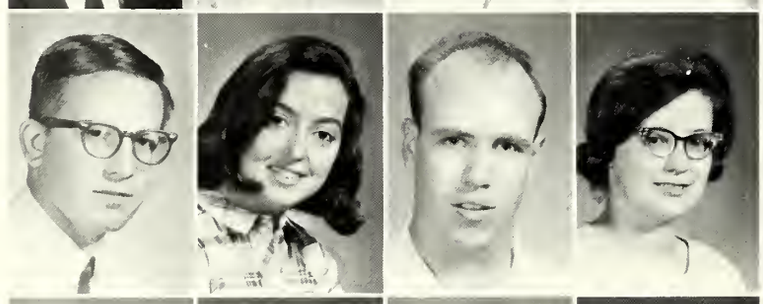

Beauchamp, Johnny, Beckville
Beaner, Rebecca, Queen City
Beeson, John, Houston
Benefield, Melissa, Jefferson

Benson, Dana Ray, Overton
Bilbo, Larry, Vidor
Bice, Chuck, Tyler
Bigby, Kay, Houston
Bodenheim, Betty, Longview
Bolt, Bill, Longview

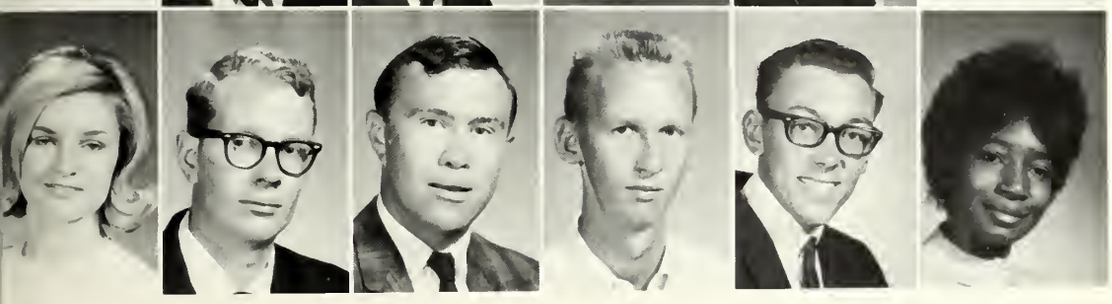

Bolton, Sara, Longview
Bolton, Wayne, Henderson
Bonner, Michael, Fairfield
Bounds, Buster, Center
Bowersox, Rod, Houston
Boykin, Nera Ruth, Lufkin

Monika Fischer helps the photographer line up juniors during registration.

Bradberry, Charles, Shelbyville
Bradley, Diann, Jefferson
Brandt, Terry, Bandera
Briggs, Raymond, Texarkana
Brock, Carole, Carthage
Brogden, Linda, Houston

Brown, Glenda, Galena Park
Brown, Nancy, Fort Worth
Brown, Sharon, Mesquite
Bruderer, Judy, Houston
Burleson, Kay, Hughes Springs
Bynum, Jerry, Athens

Caldwell, Frank, Grand Prairie
Calk, Sue, Longview
Callaway, Steve, Bellaire
Campbell, Janice, Carthage

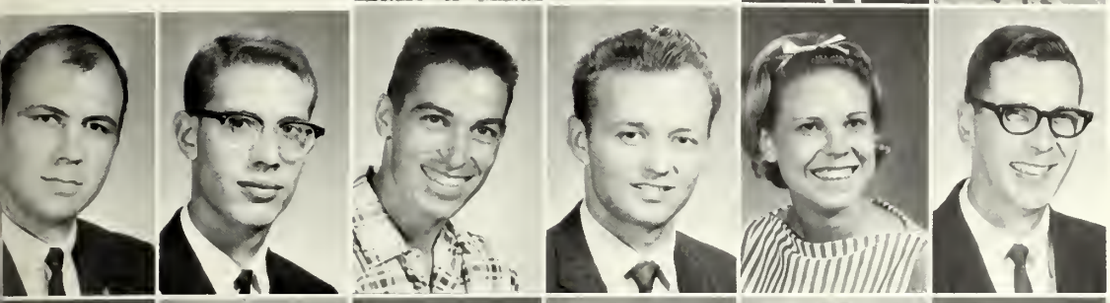

Candler, Don, Temple
Capel, Charles, Nacogdoches
Carey, Loyd, Houston
Carswell, Mike, Pasadena
Carter, Diana, Port Arthur
Carter, Perry, Jefferson

Cash, Merilyn, Nacogdoches
Cashen, Herbert, Kilgore
Cason, Terrie, Chandler
Casseday, Bob, La Porte
Cast, James, Highlands
Castles, Annette, Marshall

Cezeaux, Charles, Baytown
Chandler, Jerry, Jacksonville
Chaney, Yvonne, Nacogdoches
Chernosky, Lynn, Houston

Chisum, Vera, Sour Lake
Christian, Charlotte, Center
Christian, Johnny, Henderson
Christman, Sharon, La Marque

Clabaugh, Judy, Carthage
Clemens, Joe Mack, Kilgore
Clamon, Ronnie, Highlands
Cochran, Diann, Houston

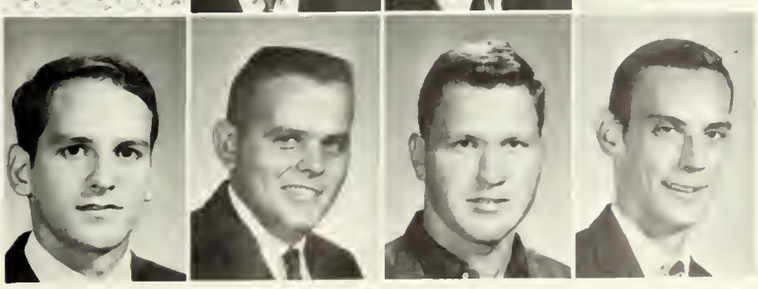

Coffin, Ray T., Dallas
Cole, Kelly, Athens
Coleman, Roy, Marshall
Colley, James, Baytown

Mrs. Linda Warner supervises an intramural softball game.

Collier, John, Parkin, Ark.
Collins, Mattie, Nacogdoches
Compton, Barbara Lynne, Corsicana
Conway, Sara, Tenaha
Cook, Gary, San Benito
Cook, Larry R., Lufkin

Cook, Rilea, Houston
Cooney, Peter Paul, Lufkin
Cooper, Brenda, Houston
Councill, Joe, Pasadena
Cox, Larry, Nacogdoches
Craig, Don, Henderson

Crawford, Patricia, Timpson
Crawford, Raymond, Pasadena
Crider, Jack, Ft. Worth

Crisp, Benny, Nacogdoches
Cummings, Dianne, Baytown
Cushenberry, Sheryl, Dallas
Daniel, Don, Fairfield

Dansby, Dona, Frankston
Davis, Jerry, Texarkana
Davis, Martha, Raymondville
De Franco, Jack, Corsicana

Denman, Sharon, Mt. Pleasant
Desel, John, Nacogdoches
Dickerson, Patricia, Houston
Dickey, Bill, Dallas

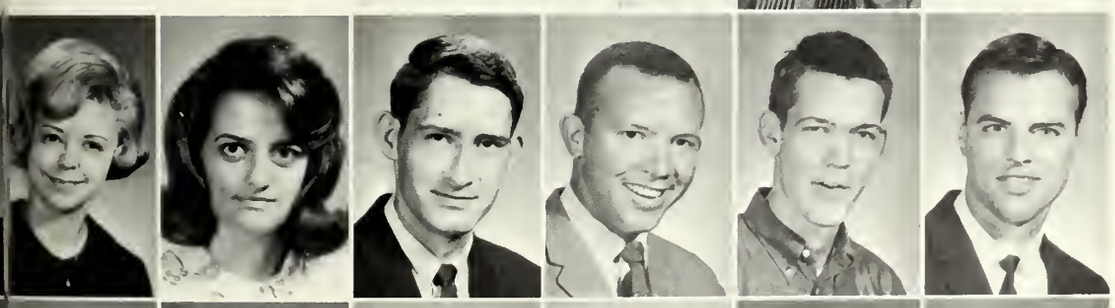

Dollison, Kappie, Dallas
Dorman, Dianne, Baytown
Dorsett, Robert, Nacogdoches
Dortch, Jerry, Frost
Duffee, Richard, Beaumont
Duran, John, Henderson

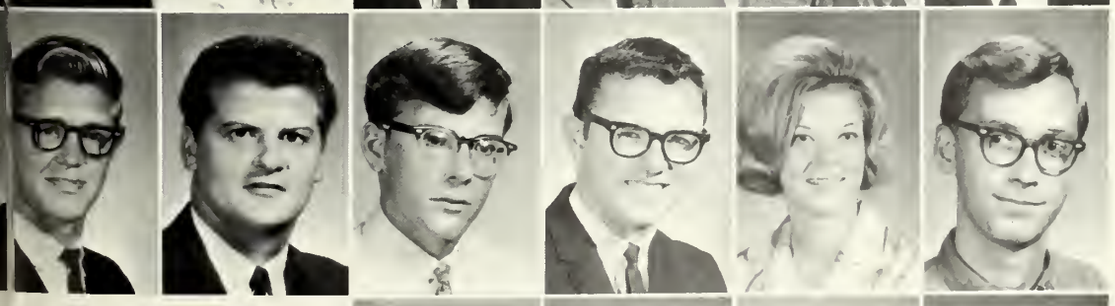

Eddy, Wayne, Amarillo
Edgar, Wayne, High Island
Edmundson, John, Brownsville
Edwards, Don, Baytown
Elliott, Mary Ellen, La Marque
Enloe, Charles T., Henderson

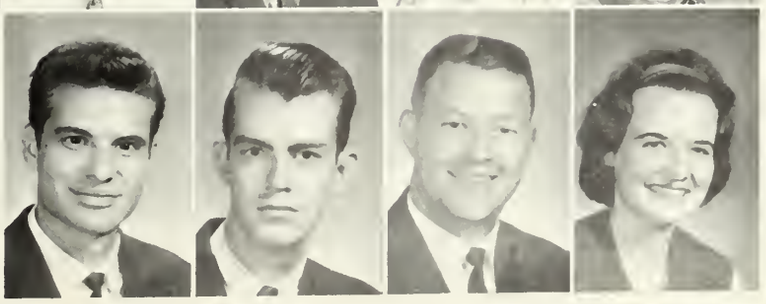

Epstein, Michael, Houston
Eshbach, Jay, Jr., Bridge City
Estlack, David, Austin
Evans, Carol, Houston

Evans, Charles, Lufkin
Evans, Jr., Clarence, Mineola
Farmer, Robert, Gainesville
Farrer, Jerry, Angleton

Field, Mike, Longview
Fields, Jr., A. B., San Augustine
Findlay, Linda, Houston
Firestone, Bonny Lynn

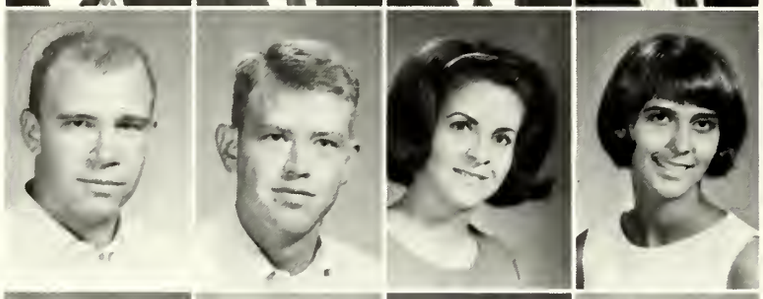

Fischer, Monika, Nacogdoches
Fisher, Mike, Douglassville
Flatt, Sherry, Kilgore
Fomby, Ed, Austin

Ford, Don, New Caney
Ford, Janey, Houston
Forsythe, Patricia, Houston
Freeman, Tommy, Mt. Enterprise

Fry, David, Abilene
Fulgham, Pam, Brownsboro
Fuller, Karolyn Kay, Jasper
Fuller, Pinkney, Baytown
Gandy, Becky, Ft. Worth
Garner, Kathleen, Houston

Gay, Margaret Louise, Nacogdoches
Gibson, Dona, Zavalla
Gillespie, Mary, Dallas
Gilliland, Jeannie, Liberty
Gleghorn, John, Kilgore
Graham, Monty, Longview

Graham, Tom, Marshall
Graves, Jane, Hooks
Gray, James, Nacogdoches
Grayson, Martha, Gladewater

Third base is such a boring position to play!

Green, Dwight, Alvin
Green, James Ronald, Texas City
Greene, Vivian, Longview
Gregory, Gretta, Tyler
Griffin, John Kelley, Lufkin
Grubaugh, Gene, Jefferson

Gumber, Larry M., Tyler
Gunter, Janet, Patroon
Hagle, Donald, Grapeland
Hairgrove, Marvin, Houston
Hall, Linda Dianne, Hughes Springs
Hammack, Merleann, Ferris

Hancock, Hubert, Garrison
Hancock, Larry, Highlands
Hanicak, Patricia, Port Neches
Hanik, Bette, Killeen
Hanson, Bolton M., Rusk
Hardgrave, Marianne, Lufkin

Hardwick, Walter Herbert, Central Heights
Hargrove, Betty, Houston
Harper, Betty, Houston
Harrell, Bennie Sue
Harris, Martin John, Lufkin
Hatcher, Joe David, Marble Falls

Napoleon Jones, "Nap" to most of the science students, and one of his furry friends.

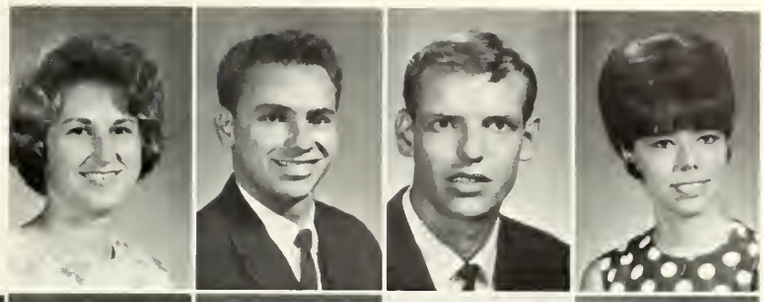

Hausmann, Wanda, Baytown
Havens, Tom S., Orange
Hawkins, Wayne, Dallas
Hawley, Sandi, Longview

Haygood, Thomas, Lufkin
Haynes, Meredith, Tyler
Haynes, Pat, Dickinson
Heard, Francene, Tyler
Hearn, Charlene, Dallas
Hearn, Mickey, Houston

Hees, Darryl, Houston
Henderson, Mutt, Nacogdoches
Hendley, Sue, Tyler
Hendrick, Ronnie, Alto
Henry, Bill, Houston
Henson, James Kent, Forney

Herbrough, Leon, Palestine
Herndon, Paula La Rue, Waxahachie
Herren, Brenda, Tyler
Hester, Buddy, Woodlake

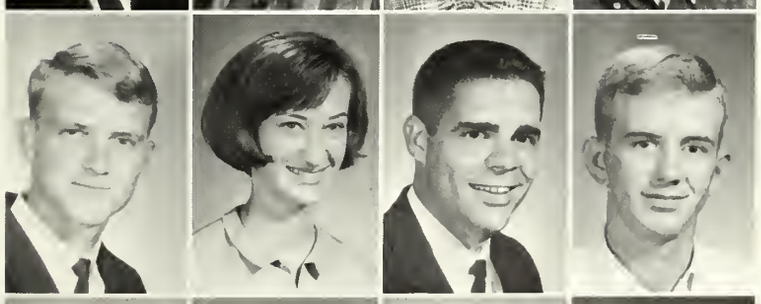

Heyne, Peter, Houston
Hicks, Sherilyn,
Hicks, James, Conroe
Hill, Gary, Longview

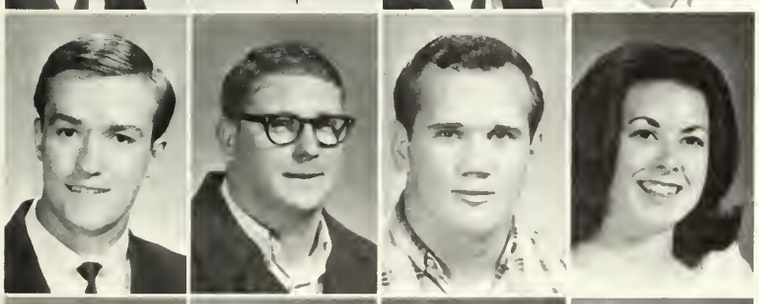

Hill, Mike, Longview
Hobbs, Henry, Lufkin
Hocker, C. L., Austin
Hodges, Vickie, Lake Jackson

Hofer, Charles, Houston
Holcomb, Steve, Nacogdoches
Holder, Daphna, Lufkin
Holladay, Anthony Shields, Port Lavaca

Holloway, John H. Jr., Center
Holsapple, Clarence, Gladewater
Honeycutt, Stanley, Pearland
Hornsby, Tommy, White Oak

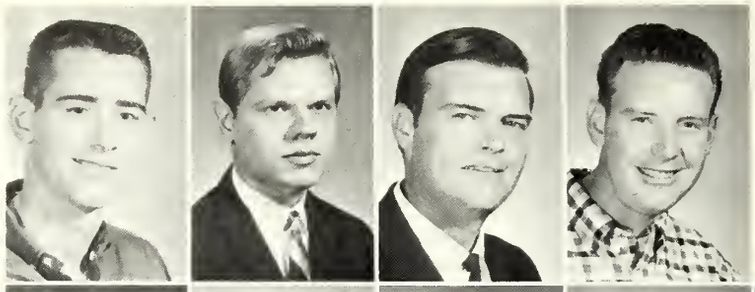

Horton, Linda, Kilgore
Hoskins, Neil, Lakeland, Fla.
Howard, Deanie, Bridge City
Huffman, Harold, Palestine
Huneke, Sandra, Hooks
Hutchinson, Julie, DeKalb

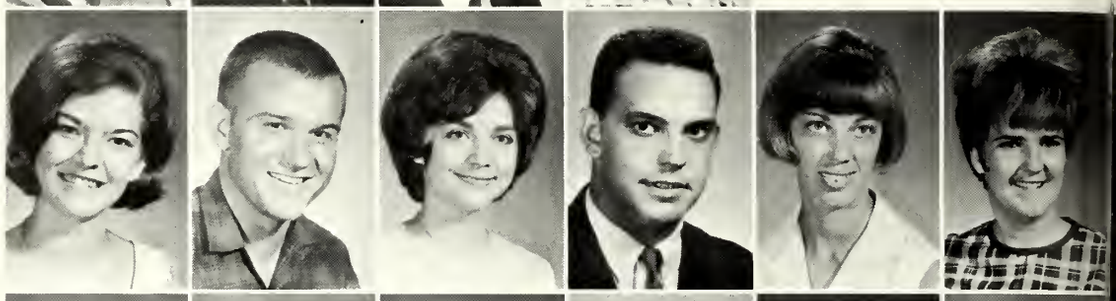

Ireland, Randall, Houston
Irvine, Jobie, Orange
Jackson, Brenda, Lufkin
Jennings, Glenn, Garland
Johns, Doris, Livingston
Johnson, Ray, Alto

Johnson, Mary Jane
Johnston, Betty Lynn, Brownsville
Johnston, Dan, Port Arthur
Johnston, Kenneth, Overton

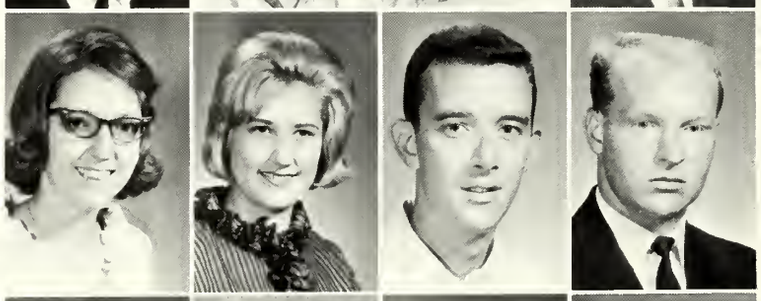

Jones, Faye, Tyler
Jones, Melvin (Bill), Jr., Longview
Jones, Pamela, Houston
Jordan, Sue, Chandler

Judith, J. J., Houston
Kelley, Johnny G., Longview
Kelsey, John, Tyler
Kessler, Karen, Baytown

Ketchum, Jerry L., Ft. Worth
Kiefer, Barbara, Texarkana, Ark.
King, David, Douglass
Killian, Judy, Mabank

Kleutgen, Dianne, Garland
Knight, Katie, Dallas
Koeppen, Gary, Rosenberg
Kolvig, Carl, Houston
Kotch, Bobby, Bremond
Kreplin, Gayle, Tyler

Kyle, Jim, Orange
Lamar, Margaret, Pasadena
Lamb, Barbara M., San Augustine
Land, Rosemary, Pasadena
Lane, Robert, Buna
Lankford, Elizabeth, Tyler

Pat Caveness and Sue Duitch take a break and reminisce after a weekend home.

Lawson, Nancy, Atlanta
Lefforge, Linda, Houston
Lewis, Dianne, Houston

Lewis, Roy Dale, Lufkin
Lindsay, Kathie, Rusk
Lively, Tony, Houston

Lockhart, James, Beaumont
Logan, Rick, Houston
Long, Rosemary, Garland

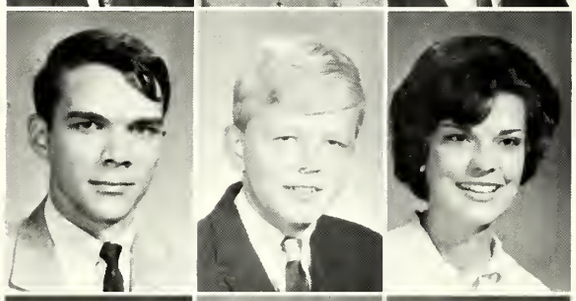

Lowe, Sam, Dallas
Lucht, Larry, Marshall
Ludtke, Diane, Houston

Lupfer, Robert, Kilgore
McLean, Jimmy, Crockett
McCauley, Robert, Garrison
McCoy, Pat, Paris
McCullock, Elaine, Beaumont
McCullock, A. Thomas, Ft. Worth

McDuffie, Dennis, Nacogdoches
McDugald, Charles, Houston
McGarry, Jacquelyn, Dallas
McGuire, Roy, Dallas
McHaney, Donald, Hermleigh
McKaskle, Gayle, Houston

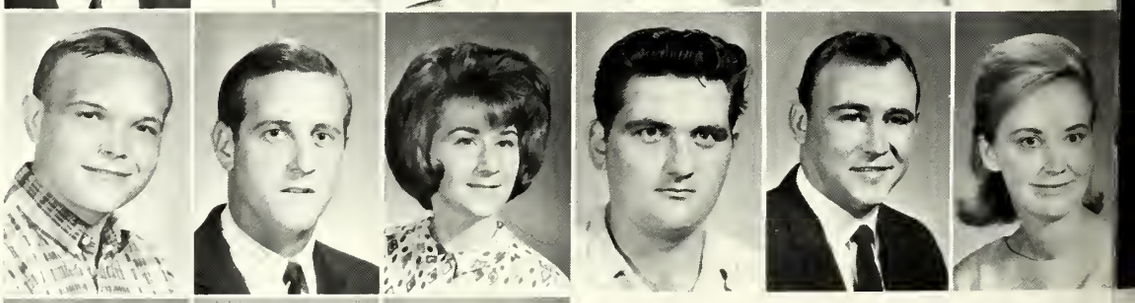

Madeley, Hank, Temple
Mark, Robert, Dallas
Martin, James, Mesquite

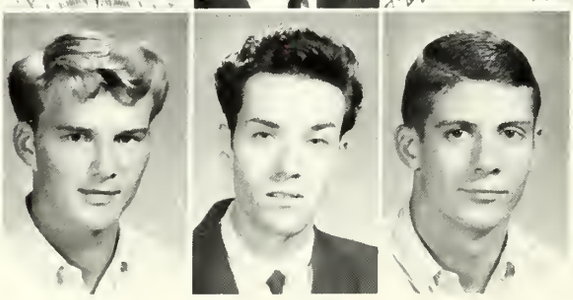

Carole Charlton practices a step in front of the mirror in the WRC.

Thus another campaign season begins.

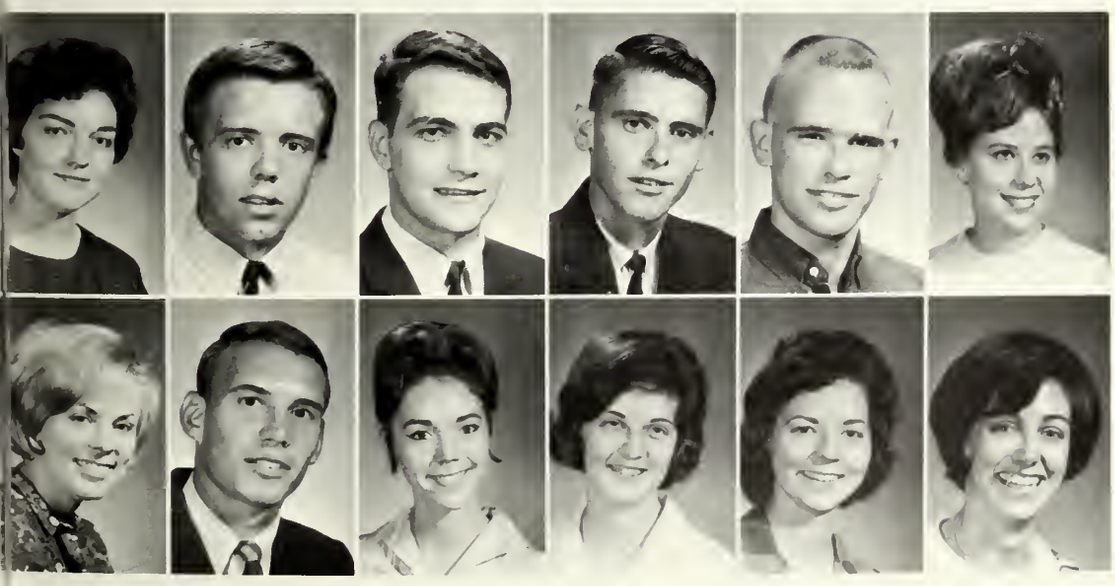

Mason, Pete, Tyler
Mathers, Brenda, Avalon
Matthews, Dave, Dallas
Maxwell, Michael, Mt. Enterprise
Maxwell, Pat, Ft. Worth
Meabon, Ann, Kilgore

Meigs, Charlotte, Crosby
Meyer, John, Pasadena
Middleton, Merry, Kilgore
Miller, Cherry Colleen, Tyler
Milligan, Linda, Galena Park
Mitcham, Yvonne, Houston

Mitchell, Flora, Avalon
Moi, Steve, Dallas
Montes, Anthony, Lufkin
Moore, D. B., Carthage
Moore, Paul, Mt. Enterprise
Moore, Ronny, Gladewater

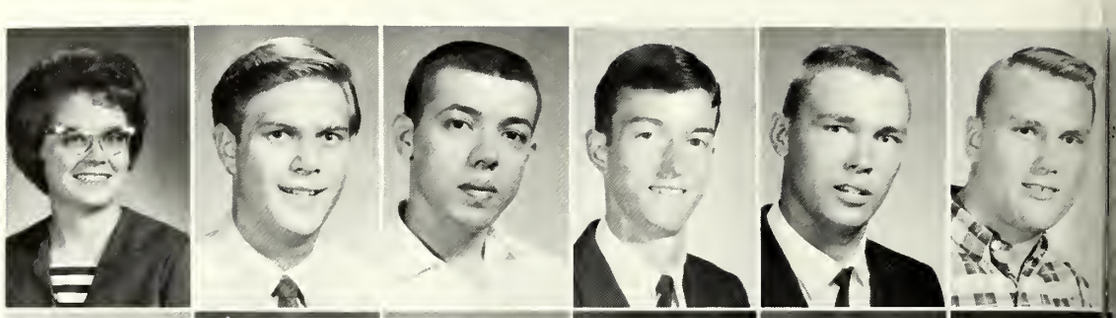

Moreno, Robert, Corsicana
Morgan, Margaret, Wharton
Morse, Ronald, Center
Morton, Diana, Cleveland
Moses, Lola, Robstown
Murphy, Vicki, Cumly

John Weete gets his calf in the faculty calf-roping contest at the SFA Rodeo.

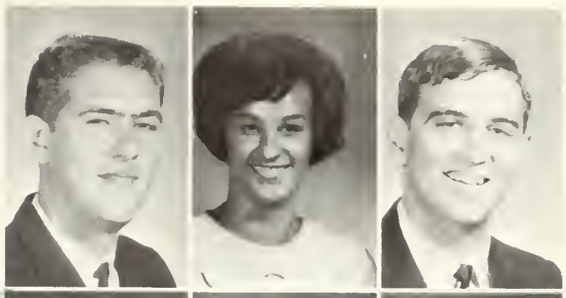

Murray, Bob, Longview
Myers, Gale, Houston
Nagel, Gary, San Antonio

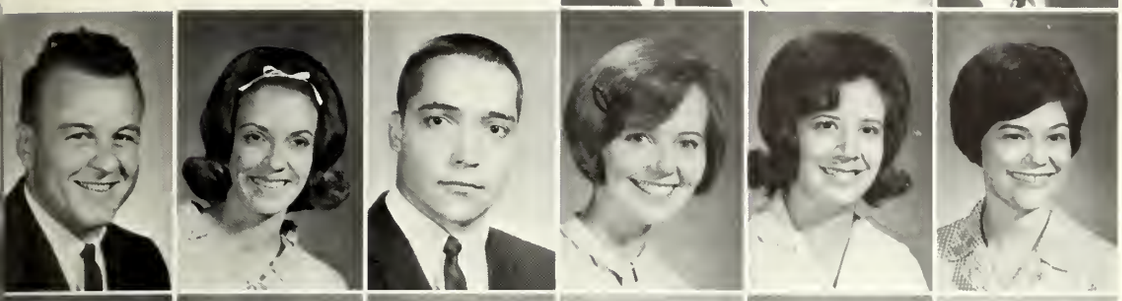

Neitsch, Lewis, Gonzales
Netters, Billie Jo, Alto
Newberry, Newton, Houston
Newman, Jan, Galveston
Noble, Bonnie, Palacios
Norton, Nancy, Houston

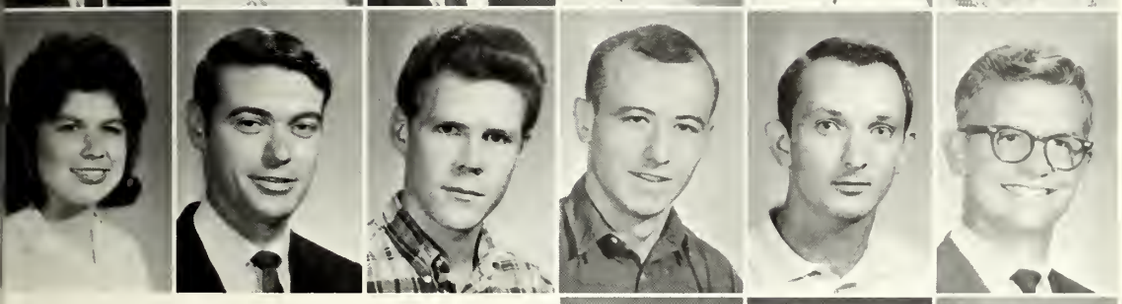

Nunn, Emma, Tyler
Odom, Daniel, Baytown
Olsen, John, Tyler
O'Neil, Pat, Abernathy
Orr, Bob, Tyler
Otterstad, John, Waco

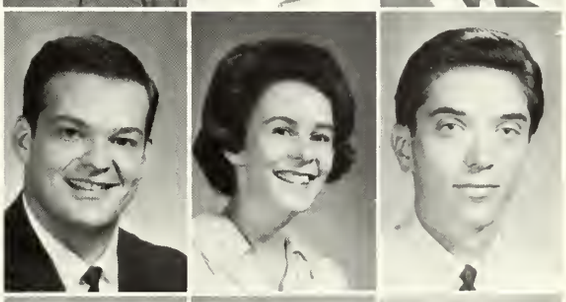

Overton, Donald, Palestine
Owen, Karoh, White Oak
Owens, William, Longview

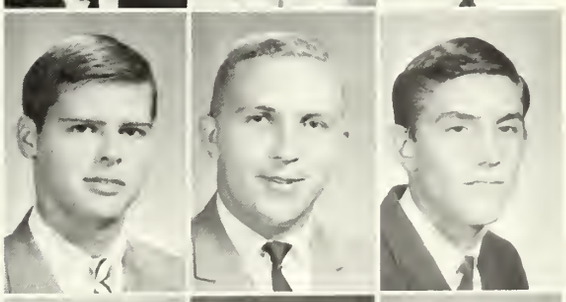

Pagel, Thomas, Houston
Palmer, John, Livingston
Parker, Joel, Houston

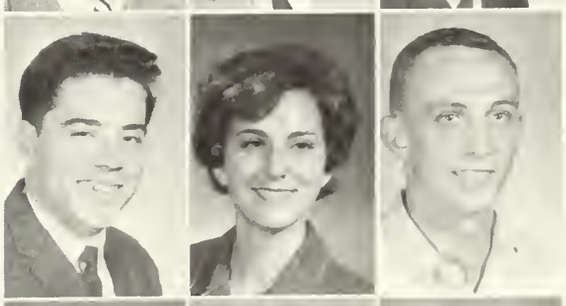

Parker, Randy, Austin
Parmeter, Janice, Houston
Parrish, Kenneth, Gladewater

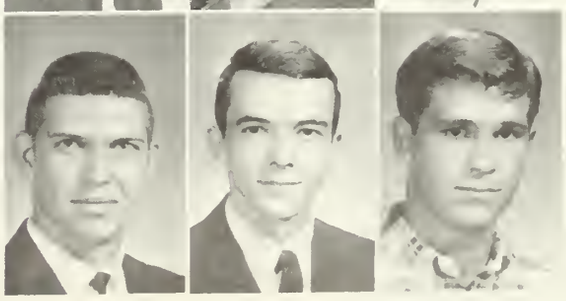

Parsons, Donald, Alto
Patterson, John, Friendswood
Payne, David, Gladewater

Pedison, John, Marshall
Peebles, David, Livingston
Peltier, Peter, Danbury

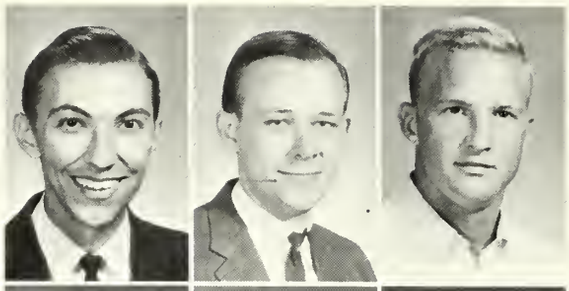

Pinkerton, Lynn, Tyler
Pledger, Sharon, Pearland
Plunkett, Sue Ann, Henderson
Poque, Ronnel, Quitman
Poovey, Kay Nan, Henderson
Potter, Danny, Orange

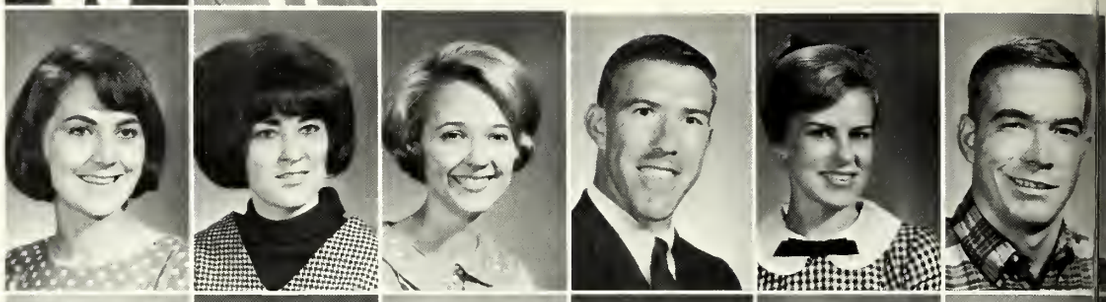

Potter, Michael, Marshall
Pounds, Cheryl, Pasadena
Powell, Jimmy, Dallas
Powell, Sally, Dallas
Prather, William, San Antonio
Price, Glenn, Tyler

Purdy, Sybil, San Augustine
Raines, Jim, Houston
Ramsey, Don, Center

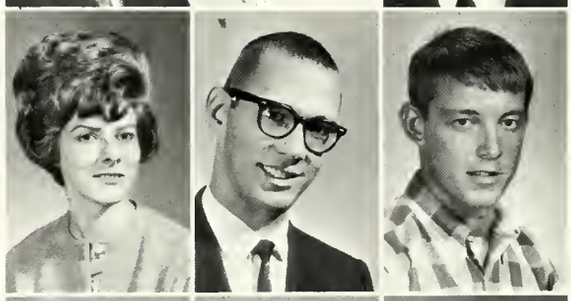

Ramsey, Hugh, Houston
Reece, Paul, Nacogdoches
Reed, Ann, Palestine

Reed, Sandra, Corsicana
Rhoden, David, Houston
Rhodes, David, Garland

Rice, Jack, Camden
Richardson, Bill, Mt. Pleasant
Roberts, Jennifer, Longview

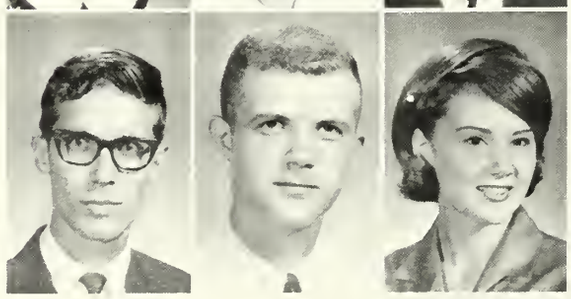

Robinson, Helen, Canton
Robinson, Randy, Longview
Rogers, Faye, Alto
Ross, Robert, Charlotte, N. C.
Ross, Sharon, Fort Worth
Royce, Ralph, Seabrook

Rulfs, John, Nacogdoches
Rumm, Sharon, Port Arthur
Rush, Leona, Dallas
Russell, Woody, Arlington, Va.
Sanders, Mike, Pasadena
Sanders, Tommy, Pasadena

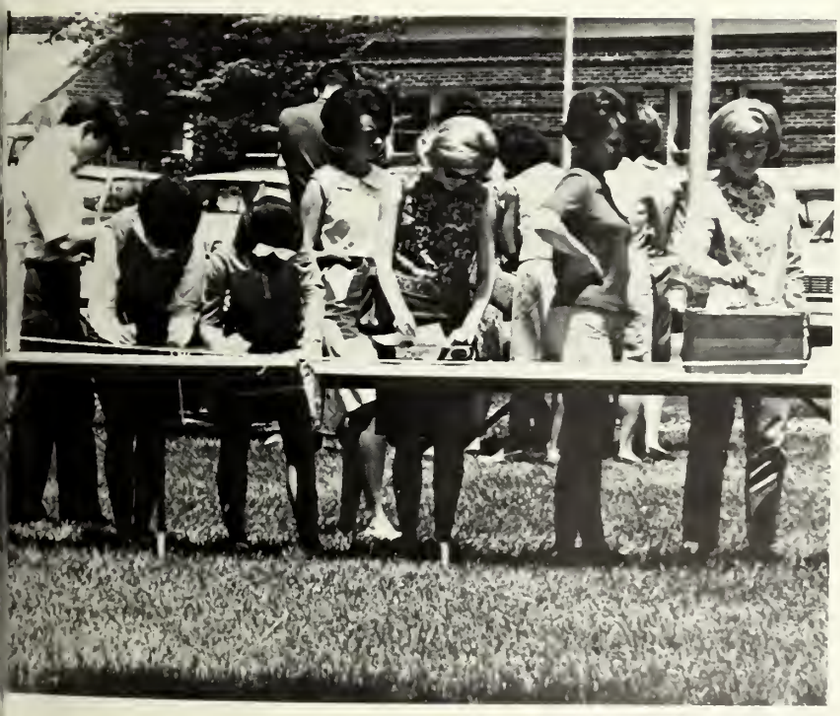

As the voters fill the voting area .....

... candidate LaVelle Miles ponders the unpredictable paths of the human mind.

While the television set attracts viewers in the Ven Den . . .

. . . cheerleader tryouts proceed in front

Saxon, Karen, La Marque
Scarborough, Young, Richmond
Schaeffer, John, Lufkin
Schermerhorn, Rodney, Schenectady, N.Y.
Schiller, Wayne, Houston
Schimschat, Gary, Waco

Schlief, Edward, Bellaire
Schmale, Gerald, Thorndale
Schulze, David, Wells
Schweikart, Jackie, Dallas
Scott, Carl, Dallas
Scott, Melba, Azle

building.

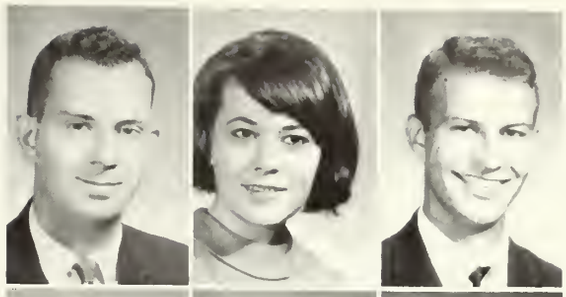

Scott, Philip, Bay City
Seamans, Rita, Lufkin
Sebasta, Terrell, Texas City

Self, Stanley, Lubbock
Semlear, Jack, Longview
Senar, Karen, Houston

Shaw, Alex, Houston
Shaw, Mary, Marlin
Shelton, Ginny, Corrigan

Simmon, John, Gladewater
Simmons, Karla, Wortham
Simmons, Lynn, Port Arthur

Smith, Alice Ann, Henderson
Smith, Diana, Grand Prairie
Smith, James Jerry, Longview
Smith, Karen, Dallas
Smith, Larry, Tatum
Smithwich, Roger, League City

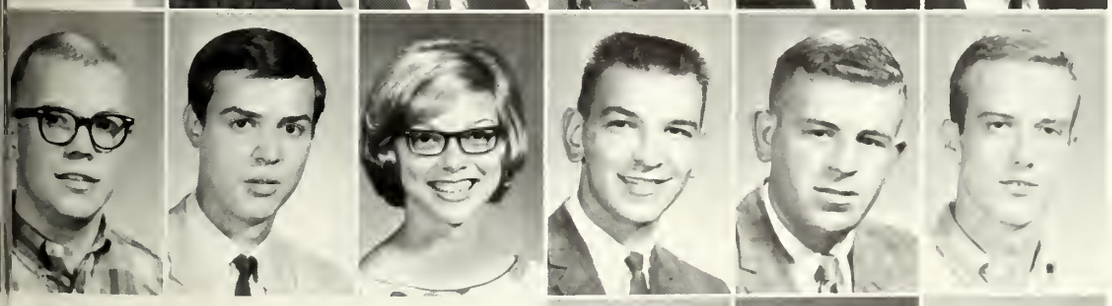

Sowell, Bobby, Lufkin
Speed, Jere, Kerens
Spruance, Susan, Arlington
Spenser, M. Neel, Jonesville, Va.
Spradley, Randy, Nacogdoches
Stallworth, Darrell, Houston

Stanaland, Charles, Nacogdoches
Statham, Nanette, Tyler
Stephens, Charles, Henderson

Stephens, Donna, Conroe
Stensrud, David, Dallas

Stevens, Naomi, Orange
Stevenson, Paul, Longview

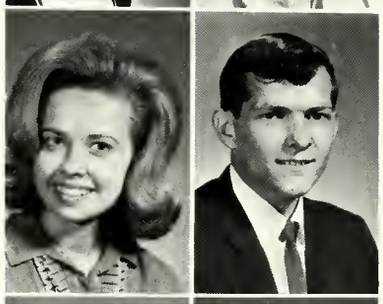

Stewart, Robert, Houston
Stewart, Vivian, Henderson

Strahan, Roy, Nacogdoches
Strickland, Jane, Nacogdoches

Strunk, Karen, Longview
Sullivan, Rodney, Nacogdoches

A typical scene in the halls of the College Center.

Sumrall, Buddy, Livingston
Swafford, Aili, Houston
Swor, R. V., Lufkin
Synder, Carl, Lufkin
Tadlock, Bill, Baytown
Taylor, Patricia, Tenaha

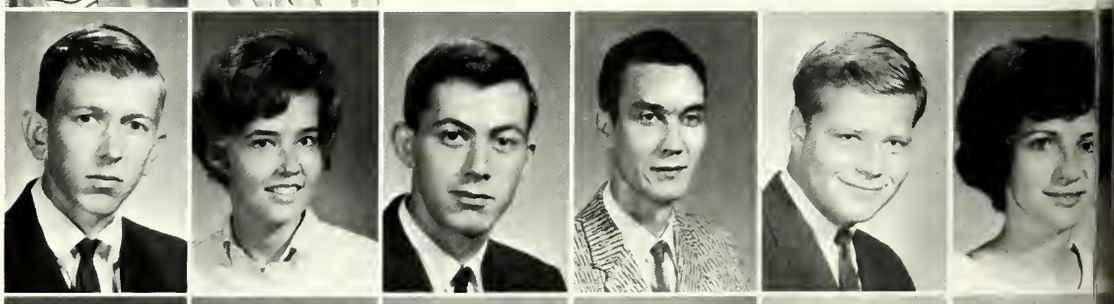

Teal, Janice, Jacksonville
Teal, Thomas, Nacogdoches
Terry, Sandy, Jacksonville
Thorp, Harold Allen, Jr.,
Alamogordo, N.M.
Thomas, Charles, Carthage
Thompson, Marvin, Carthage

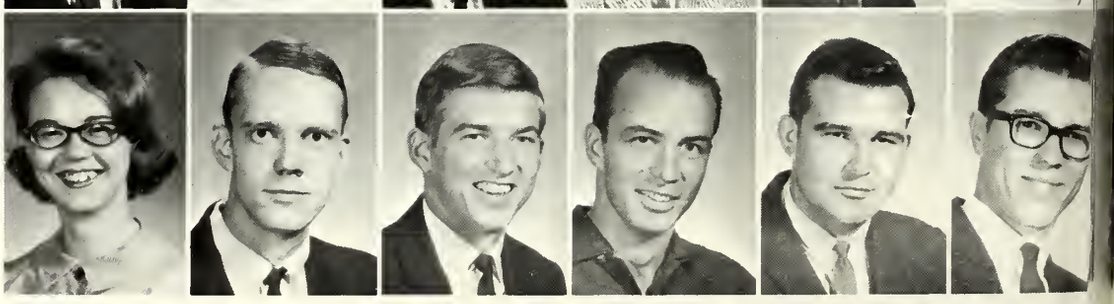

Photographers Mike Malone and John Rulfs watch as the Lumberjacks fight their way out of a tight spot.

Tiller, Albert, Elysian Fields
Tindall, George, Trenton, N. J.
Todd, Ray, Alto

Todd, Robert, Richardson
Tomlinson, Nancy, Port Arthur
Traylor, Bill, Hughes Springs

An apple and "Dear Abby."

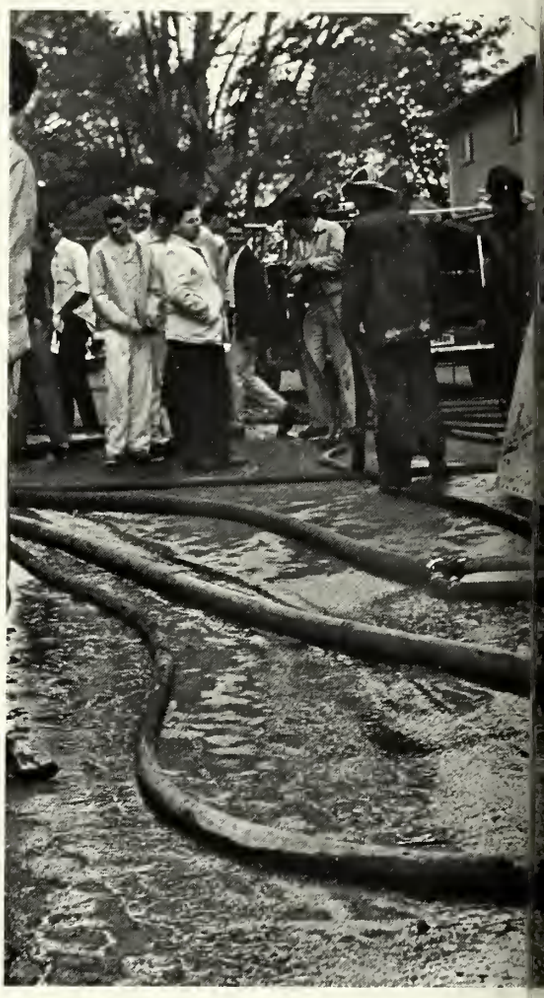

Firemen clean up after the early morning blaze at the Varsity Apartment fire.

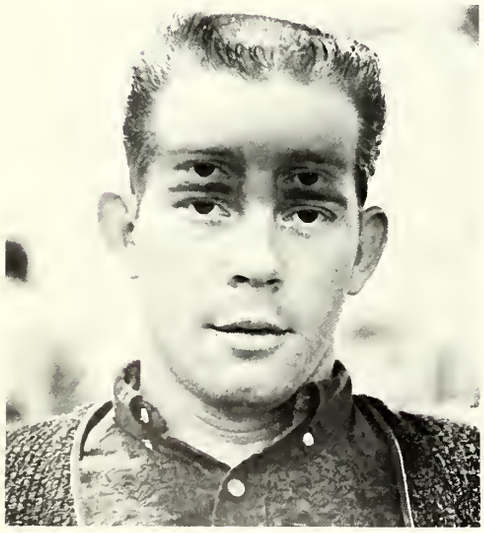

"The better to see you with, my dear!"

Trippodo, Nick, Dickinson
Truksa, Judy, Alvin
Turner, Bennie, Hallsville

Turner, John, New London
Utley, Bill, Dallas
Vaughan, Ellen, Jonesville

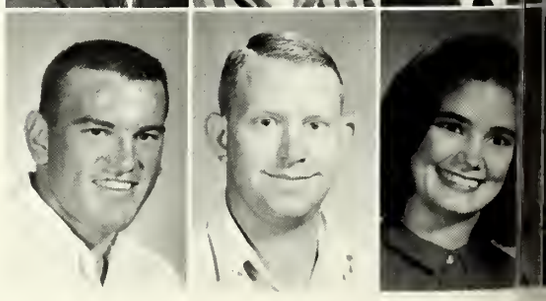

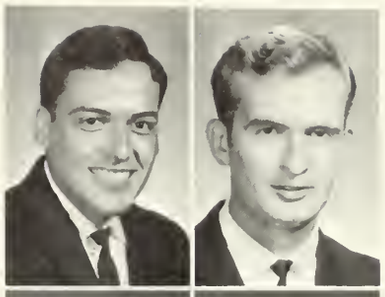

Vaughan, Henry, Houston
Vawter, Gary, Marshall

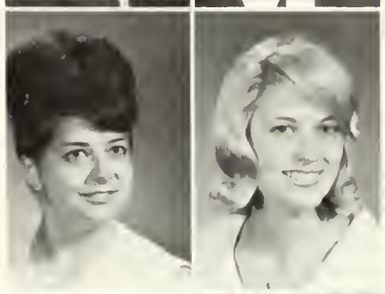

Vawter, RaJean, York, Nebraska
Waite, Laura Lee, Port Neches

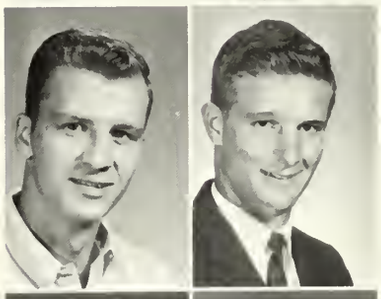

Walker, John Louis, Livingston
Walker, Marshall, Jacksonville

Walters, Cynthia Kay, Mabank
Walters, Nancy, Winona

Ward, Bruce, Jacksonville
Ward, Zara, Lufkin

Warlick, Sandra, Dayton
Watkins, Larry, Douglass
Watts, Jeff, Marshall
Wedgeworth, Patsy Nan, Carthage
Welch, Sandra, Texas City
Wells, Janiel, Houston

West, Bert, Crockett
West, Morris, Mineola
Westley, David, Clifton
Wharton, Merrie, Timpson
Wheeless, Wanda, Dickinson
Whitaker, Mary Christine, Palestine

White, **Robert Lynn**, Waskom
Whitton, David, Nacogdoches

Wiegman, Morris, Troup
Wilkes, Brad, Eleanor, West Va.

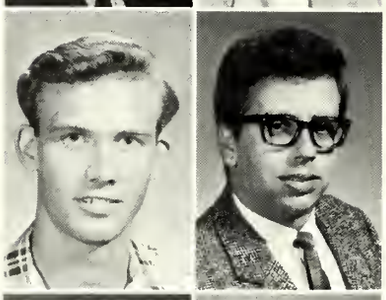

Williams, Chris, Houston
Williams, Curtis, Anahuac

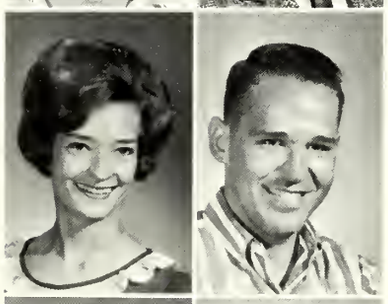

Williams, Jack, Mineola
Williams, Kenneth, Newton

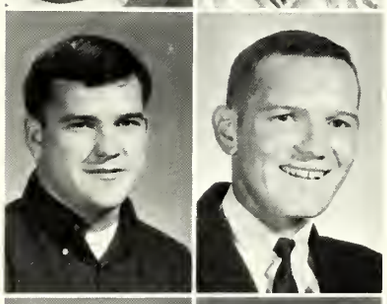

Williams, Michael, Longview
Williams, Ronald, Bryan

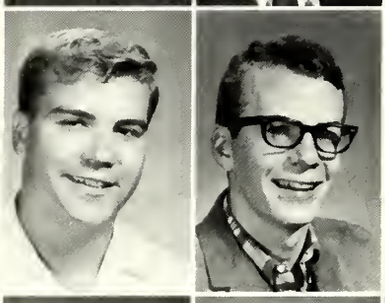

A glimpse into the dream world of

Wilson, Fariss, Houston
Wilson, Jim, Orange
Wilson, Ken, Indianapolis, Ind.
Wilson, Penny, Austin
Wilson, William, Lulkin
Windham, Linda, Houston

Wisdom, Billy, Longview
Wood, Thomas, Nacogdoches
Woodland, Charlie, Corrigan
Woodworth, David Charles, Miami, Fla.
Wooster, Tony, Henderson
Worsham, Charles, Barry

the drama **Dream Girl.**

Bud Clarke plays the irate Justice of the Peace in **Dream Girl.**

Worthey, Diann, Silsbee
Wright, Martha, Kilgore
Wyatt, Donald, Houston

Youngblood, Jeff, Lufkin
Youngblood, Sherry, Waskom
Zorn, Patsy, Houston

SOPHOMORE CLASS OFFICERS
Bill Gandy, President
Charlotte Hyamns, Representative
Don McCrorey, Representative
Ray Deason, Vice President

Not Pictured
Jana James, Secretary
Sylvia Lyons, Reporter

SOPHOMORE CLASS DUCHESS
Sylvia Lyons

Sophomores

FAVORITES

Don McCrorey Charlotte Hyams

Adams, Andrea, Houston
Adams, Leslie, Deer Park
Adams, Sandra, Lufkin
Adickes, Antonette, Hemphill

Allen, Bessie, Nacogdoches
Allen, Guy, Woodsboro
Allen, Jerry, Lufkin
Allen, John C., Lufkin

Allen, Tommy, Pasadena
Allred, Dene, Lufkin
Allred, Gene, Lufkin
Ament, John, Atlanta

Frisbee-e-e-e

Anderson, Doris, Nacogdoches
Andreas, Wayne, LaMarque
Andrews, Carol Lynn, Houston

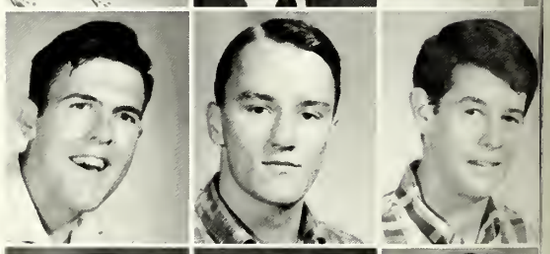

Anthony, Lamar, Nacogdoches
Apostolo, Leon, Houston
Applebaum, David, Marshall

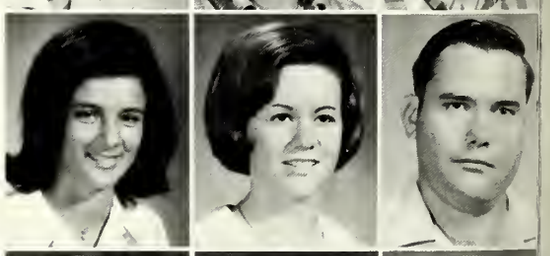

Armand, Tracy, Houston
Atkinson, Julie, Gretna, Louisiana
Bagley, Mack, Jacksonville

Bailey, Arminda, Nacogdoches
Bailey, Beverly, Sweeny
Bailey, Tad, Timpson

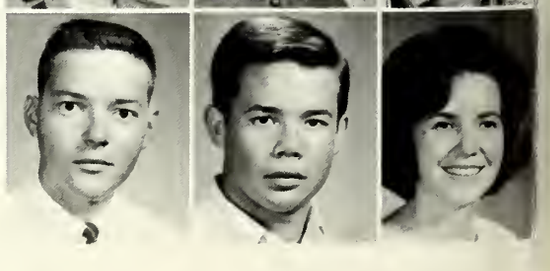

Baker, Marvin, Atlanta
Baldwin, John, Houston
Baldwin, Judy, Houston

Ballenger, Richard, Nacogdoches
Barnett, Wendell, Marshall
Barron, Candy, Houston
Bass, Robert, Nacogdoches
Baugh, Terry, LaPorte
Bay, Bill, Houston

Beach, William L., Houston
Beakley, Bain, Center Point
Beall, Janice, Nacogdoches
Bean, Jesse, Dallas
Beebe, Carmen, Groves
Behrends, Janis, Dallas

Bennett, Steve, Linden
Biggs, Susan, Houston
Bishop, T. Jason, Lufkin
Black, Lanny, Orange
Blackstone, Jeanne, Cushing
Blankenship, Rony, Houston

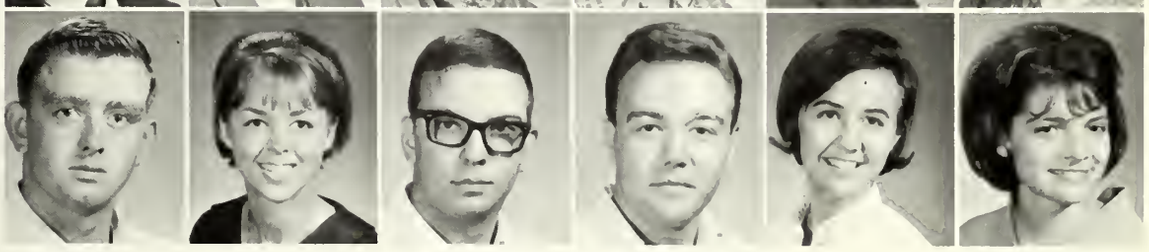

Blanton, Davis R., Texas City
Blocker, Tim, Fort Worth
Boelsen, Radie, Houston
Bogue, Jan, Longview
Bollman, John, Dallas
Bowling, Beverly, Houston

Bova, Diane, Houston
Box, Julie, Dallas
Bradbury, Jenni, Lufkin
Brant, Katherine, Center
Breazeale, Linda, Houston
Brice, Cecelia, Pasadena

Brown, Chip, Dallas
Broxson, Phil, Dallas
Brundahl, Cheryl Lynn, Bay City
Brunk, Barry, Henderson
Buban, Tony, Nacogdoches
Burns, Gerald, Carthage

Bush, Julian, Chester
Bush, Mark, Grapeland
Buzan, Pat, Houston
Byrnes, Mary Anne, Orange
Byrum, Michael, Garland
Caldwell, Pat, Beaumont

Calhoun, Nancy, Lufkin
Canfield, Cathy, Houston
Canion, Gwen, Houston
Canup, Jerry, Childress
Capps, Tommy, Huntington
Carl, Janice, Liberty

Carmack, Connie, Sherman
Carmichael, Linda, Houston
Carney, Susan, Dallas
Carr, Jane, Tyler
Carr, Penny, Angleton
Carr, Tom, Houston

Carter, Gay, Shelbyville
Carter, Nolan, Humble
Carter, Tom, Orange
Caveness, James, Grapeland
Cessna, Jerry, Hardin
Chambers, Marilyn, Nacogdoches

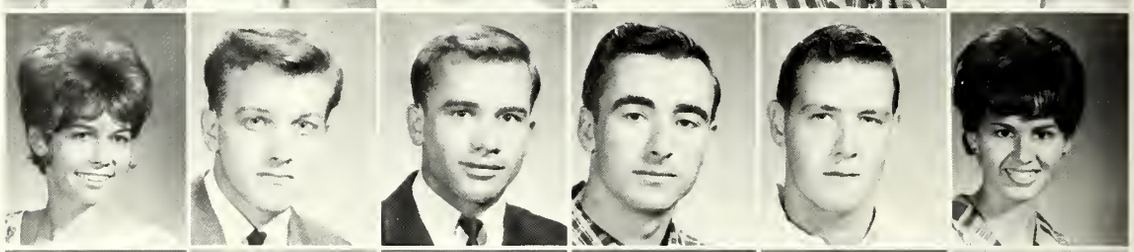

Charlton, Carole, Houston
Chesnutt, Thomas, Tuletta
Clancy, Judy, Mexia
Clark, Jean, Henderson
Clark, Marcia, Oklahoma City, Okla.
Clausen, Johnny, Houston

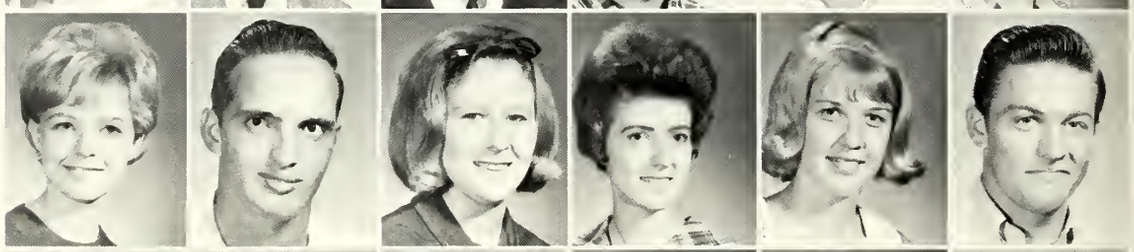

Cleary, Donald, Galveston
Coates, Charles L., Jr., Houston
Coats, John, Pasadena
Cole, Jean, Fredericksburg
Colvin, Linda, Beaumont
Compton, Ronald, Dallas

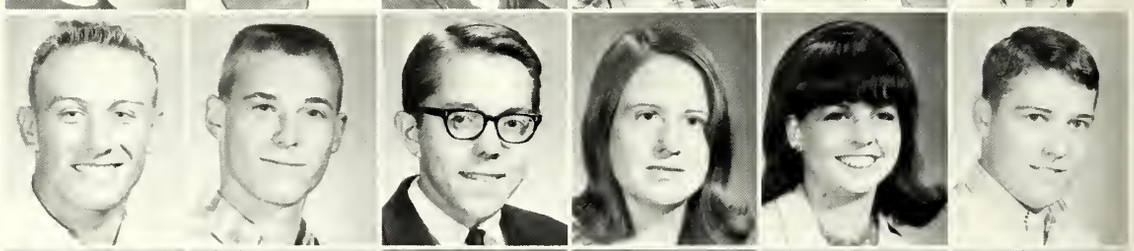

Conaway, Don, Crockett
Concidine, Jim, Surf City, Calif.
Congdon, Trude, Bryan
Cooper, Denise, Dallas
Copeland, Brian, Houston
Corey, Lawrence, Houston

Cornett, Susan, Center
Cousins, Robert, San Augustine
Cox, Charles, Beaumont
Cox, Elizabeth, Bridge City
Coyne, Doug, Linden
Cranfill, Charles, San Antonio

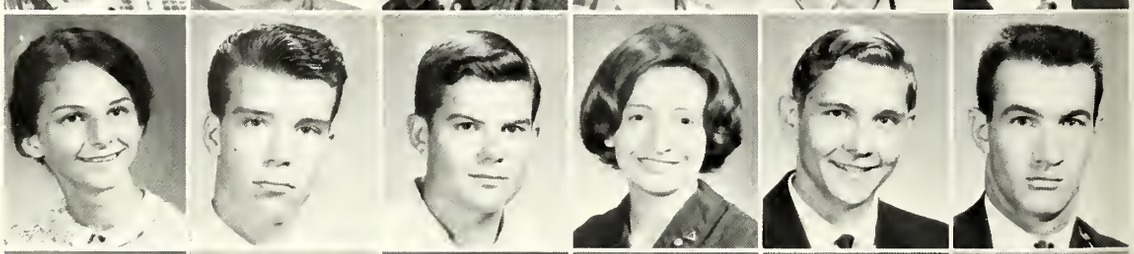

Crawford, Dana Jo, Nacogdoches
Crenshaw, Richard, Tomball
Crisp, Carma, Port Neches
Crocker, Betty R., Henderson
Croft, Cindy, Clute
Cross, Larry, Reklaw

Currens, Karen, Richardson
Daniel, Judy, Irving
Davidson, Joel T., Houston
Davis, James, Corpus Christi
Davis, Lorelei, Joaquin
Daw, Gail, Joaquin

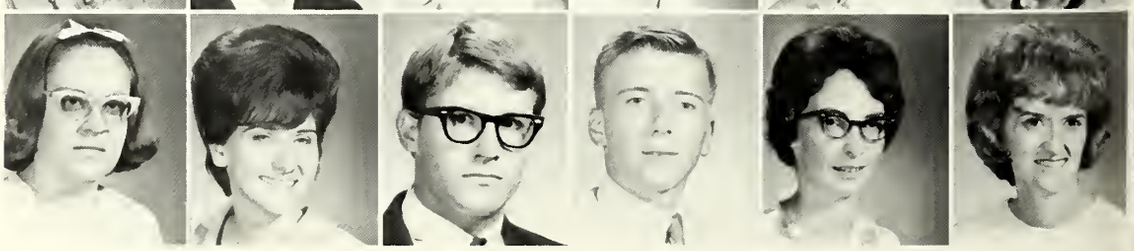

Dawson, Jimmy, Crockett
Deason, Ray, Austin
Debney, Carolyn, Jasper
de Guibert, Linda, Angleton
Dent, Ted, Timpson
Dewey, Rhonda, Amarillo

Dickens, Susan, Houston
Dickerson, Audrey, Lake Jackson
Dillon, Irene, Houston
Dortch, Jerry, Frost
Dover, Patty, Houston
Dudney, Marcia, Dallas

Duhon Dianne, Bridge City
Dushane, Herbert, Marshall
Dyer, Bob, Tyler
Dyson, Jimmy, Pasadena
Earl, Kenneth, Beaumont
Egger, Pam, Houston

Ellington, Dale, Dallas
Emmel, Carol, Columbus
Epps, Vera, Center
Essman, Brenda, Nacogdoches
Eubanks, Scotty, Marshall
Evans, Mary, Clute

Evans, Sharon, Houston
Felmet, Roland, Houston

Fenley, Saundra, Pollok
Fertsch, Cheryl, Kerrville

Few, Bonnie, Jasper
Fitzpatrick, Barney, Pittsburgh, Penn.

Flanagan, Judith, Houston
Flanagan, Sallie, Henderson

Two's company—three's a crowd!

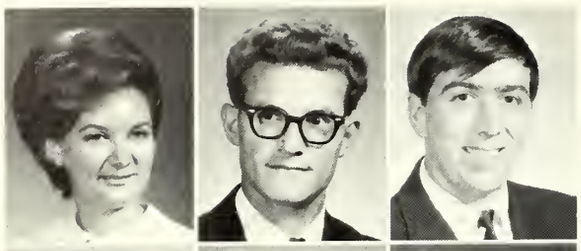

Flanders, Peggy, Garland
Fojtasek, William, Temple
Foster, George, Kilgore

Fountain, Diana, Garrison
Fowler, Jim, Houston
Frank, Diane, Houston

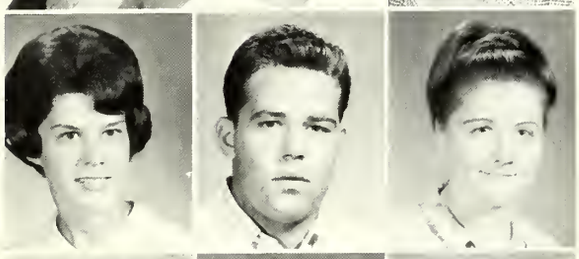

Franklin, Susan, Dallas
Frans, Micheal, Houston
Frel, Barbara, Houston

French, Wade, Orange
Frensley, Janeen, Dallas
Fulton, Jerry, Lufkin

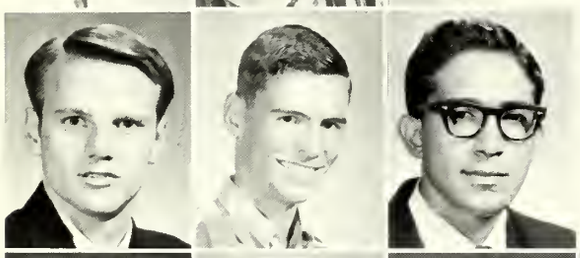

Fults, Wayne, Pineland
Gandy, William, Nacogdoches
Garcia, Paul, Malakoff

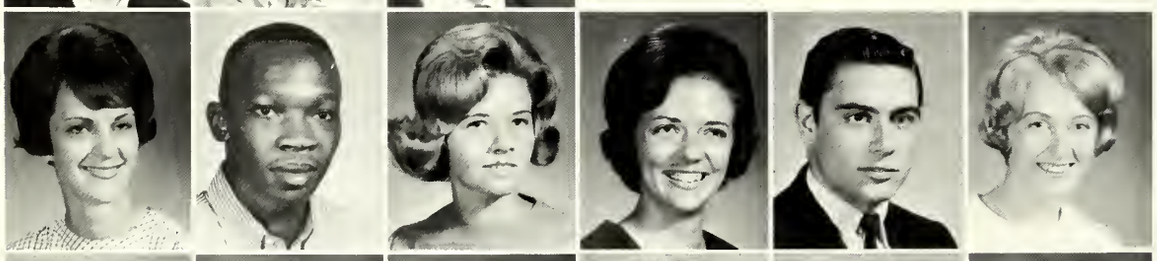

Garrett, Margaret, Livingston
Garrette, John, Nacogdoches
Garrison, Barbara, Beaumont
Gates, Mary Ella, Tomball
Garwick, Ken, Houston
Gaw, Katheryn, Longview

Geiger, Robert, Houston
Gibson, Sannette, Waco
Gilliam, Brenda, Sulphur Springs
Gillis, Melvin, Kilgore
Gist, Bill, Austin
Goodman, Pamela, Lindale

Goodman, Wally, Mexia
Gorden, Jack, Lufkin
Gose, Nancy, Houston
Gossett, James, Austin
Gray, Karen, Groves
Green, Bobby, Lake Jackson

Green, Gary, Nacogdoches
Green, Gordon, Alvin
Green, Jimmy, Nacogdoches

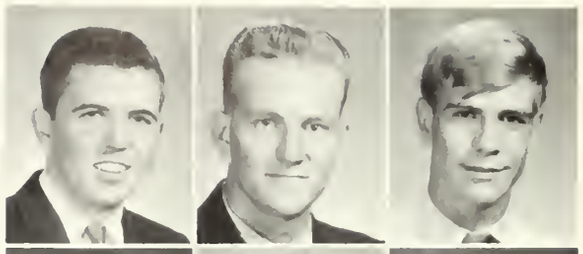

Green, Judy, Beaumont
Greene, Raleigh, Houston
Gregory, Carolyn, Houston

Griffin, Joan, New London
Grindle, William, Overton
Gumber, Larry, Tyler

Gunn, Anthony, Troup
Gurtler, Donna, Dallas
Haley, Betty, Center

Haltom, Robert, Cleveland
Halyard, Sammye, Crockett
Hancock, Rose Anne, Lancaster

Hanna, Christi, Jacksonville
Hardin, Annette, Orange
Hardy, Ken, Cushing
Hargett, Larry, Longview
Harness, Greg, Houston
Harrington, Beverly, Dallas

Harris, Barbara, Dallas
Harris, Clay, Center
Hasty, Nannette, Dallas
Hathcox, David, Dallas
Hatton, Carolyn, Galena Park
Hayes, Dianne, Baytown

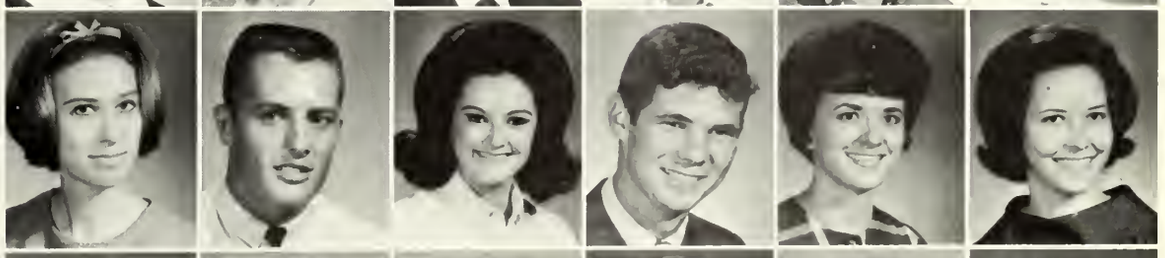

Haygood, Karen, Lufkin
Hays, Bob, Dallas
Hebert, William, Beaumont
Heck, Shawn, Houston
Helms, Roger, Houston
Henderson, Carolyn, Jefferson

Associate Editor hard at work

Henderson, Jane, Houston
Hendryx, Shirley, Houston

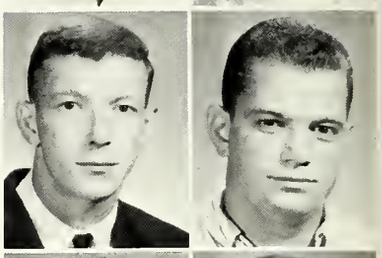

Henry, Dan, Jacksonville
Herman, Stephen, Droddy

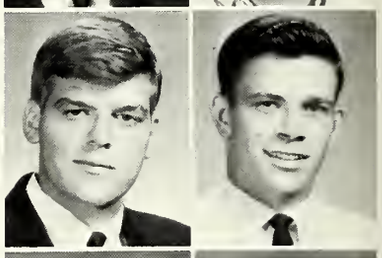

Herring, Rusty, Houston
Hewitt, Joe, Joaquin

Hicks, Kay, Lufkin
Hill, Lynn, Dallas

Hill, Roger B., Nacogdoches
Hines, Barbara, Texas City

Hokanson, Larry, La Marque
Holcomb, Dianne, Alto
Hollis, James, Humble
Holmes, Bernice, Timpson
Holmes, Leighton, Jacksonville
Holt, William, Center

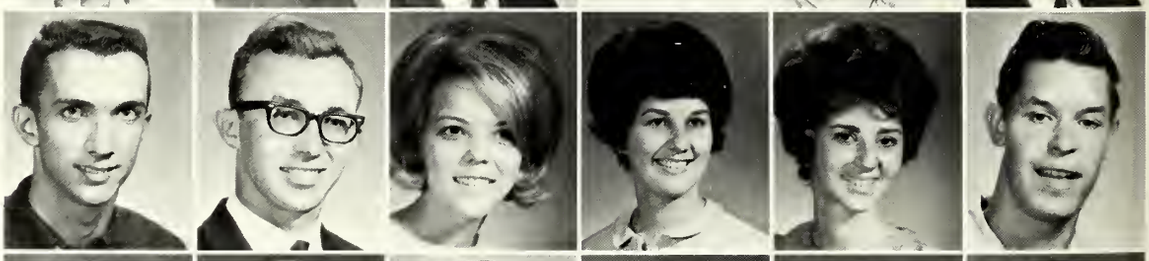

Horn, Larry, Newton
Horn, Richard, Houston
Howard, Debbie, Dallas
Howard, Jamie, Livingston
Huddleston, Sharon, Dallas
Hughes, Mike, Bon Wier

Hughes, Sally, Center
Humphries, Reta, Lufkin
Hunt, Michael, Lake Jackson
Hunter, Kathy, Dallas
Huse, Marilyn, Houston
Hussey, Sandra, Marshall

Hyams, **Charlotte**, Houston
Iberkleid, **Wolf**, La Paz, Bolivia
Ingram, **Carolyn**, Richardson
Ivy, **Madie**, Fairfield
Jackson, **Jorgann**, Garland
James, **Jana**, Ferris

Jennings, **Dorcas**, Garland
Johnson, **Carole**, Baytown
Johnson, **Faye**, Richardson
Johnson, **Lydia**, Lufkin
Jones, **Jack**, Maggee, Miss.
Jones, **Larry**, Texas City

Jones, **Paula**, New Boston
Justice, **Larry**, Houston
Kahn, **Sandy**, Dallas
Karkowski, **Judith**, Liberty
Kay, **Leneda**, Marshall
Kemper, **Thomas**, Marshall

Kennedy, **Annell**, Dayton
Kennedy, **Martha**, Texas City
Kent, **Barton**, Houston
Kent, **Patricia**, Orange
Kerley, **Mary Ann**, Bryan
Key, **Kitty**, Hull

King, **Jack**, Mexia
Knox, **James**, Houston
Koeneman, **Elizabeth**, Houston
Kohl, **Charles**, Liberty
Kolarik, **Beverly**, Houston
Korsak, **Joe**, Irving

Koval, **Gwenlynn**, Houston
LaGarde, **Dian**, Dallas
Lamberth, **Carol**, Clear Creek
Landry, **Robert**, Groves

Lanier, **Gene**, Nacogdoches
Latimer, **Sharon**, Garrison
Laufman, **John**, Houston
Lauter, **Bobbi**, Houston

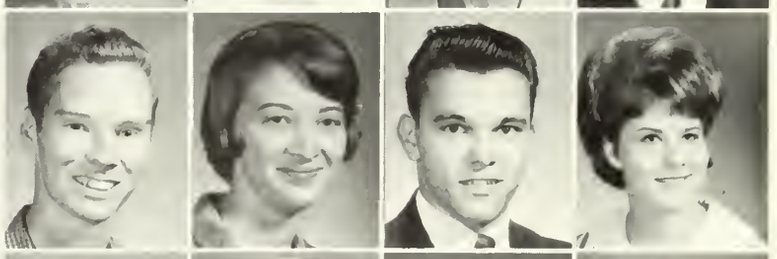

Lee, **Jimmie**, Port Arthur
Lee, **Stephen**, Nacogdoches
LeNoir, **Sallie**, Kilgore
Lester, **John**, Jacksonville

Levacy, Rebecca, Denison
Leverett, Glenda, Odessa

Lillard, Malcolm, Beaumont
Lindee, Lauren, Houston

Long, Judy, Denver, Colorado
Longbotham, Harold, Baytown

Love, Ken, Dallas
Loveall, Judy, New London

Lowe, Joseph, Lufkin
Loyd, Joe, Bryan

Lucia, Samuel, Orange
Lyons, Floyd, Houston

Lyons, Silvia, Jasper
McClain, Tom, Houston
McClelland, James, Nacogdoches
McCrary, Sidney, Cushing
McCrory, Don, Houston
McDonald, Jerry, Mesquite

McDowell, Jim, Longview
McFadden, Sharon, Houston
McGaughey, Judy, Huntington
McKenzie, Claralee, Dallas
McKewen, Reagan, Lufkin
McKinney, Tom, Lufkin

McLemore, Helen, Nacogdoches
McNay, Keith, Houston
McPherson, Sylvia, Cleburne
McWhorter, Mary, Atlanta
Mabry, Pat, Houston
Machlitt, Kathy, Houston

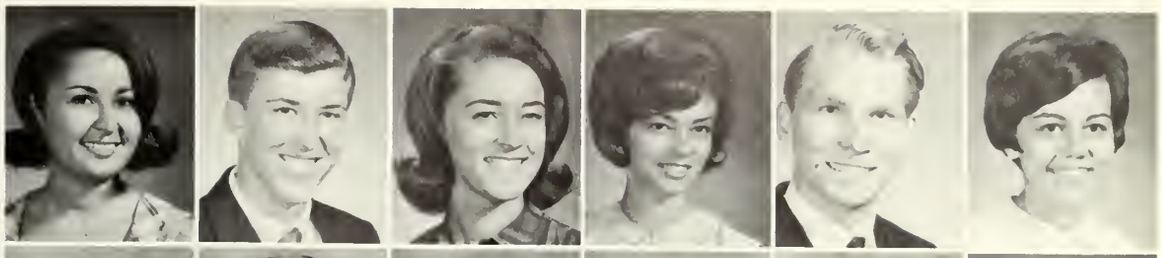

Manley, Sheryll, Lufkin
Manning, Jerry, Jasper
Marris, Dicky, Nacogdoches
Martin, Gary, Dallas
Martin, Marilyn, Henderson
Martin, Sherry Ann, Nacogdoches

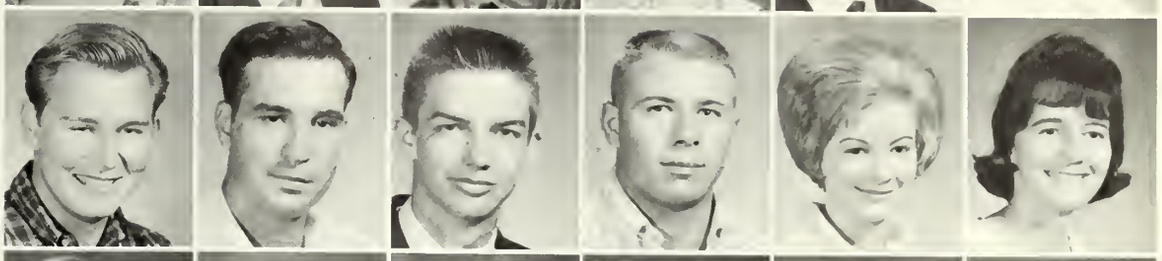

Massey, Johnnie, Nacogdoches
Mayfield, Jacky, Mt. Pleasant
Medford, Carol, Hooks
Messer, Rosanne, Houston
Milam, Bartlett, Kilgore
Milner, Loisanne, Frankston

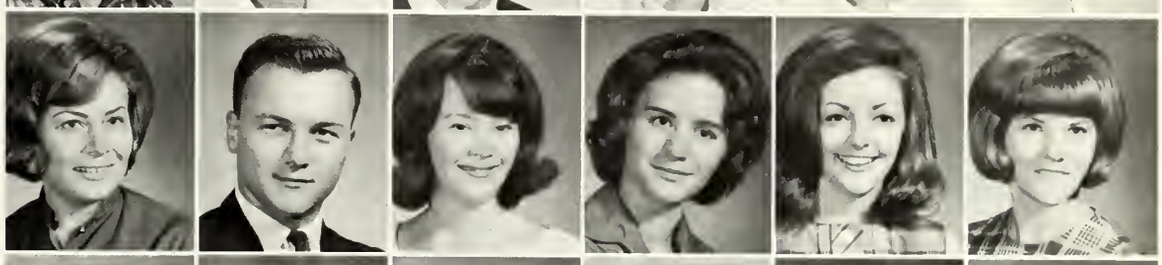

Miller, Billy, Washom
Miller, Jeanie, Richardson
Miller, John, San Antonio
Miller, Steve, Houma, La.
Miles, Lavelle, Woodville
Minter, Mary Alice, Altair

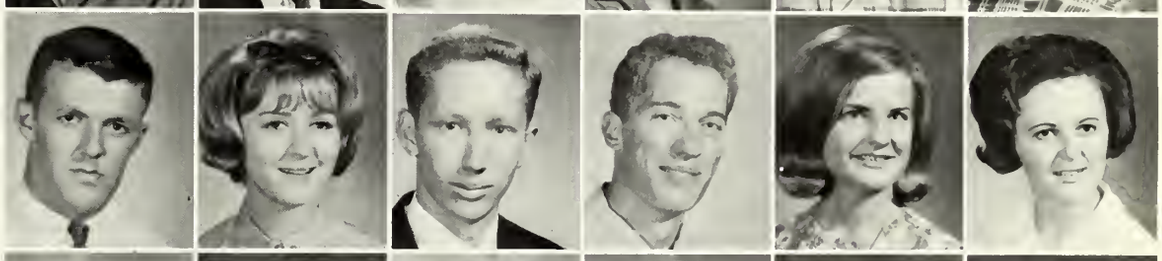

Minter, David, Center
Moller, Mary Clive, Angleton
Molnavi, Chris, Mineola
Moore, Douglas, Liberty
Moore, Marjorie, Garrison
Mora, Mildred, Nacogdoches

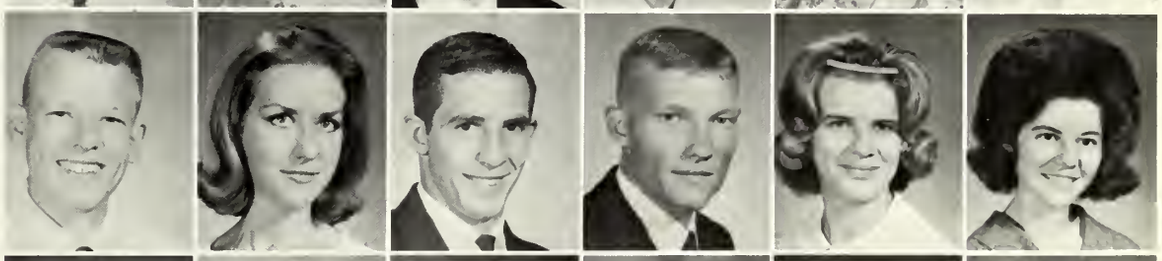

Morain, Suzanne, Silsbee
Morgan, William, Houston
Morphis, Billie, Elysian Field
Morrison, James, Swarthmore, Penn.
Mosely, Linda, Henderson
Mourer, Jeanette, Dallas

Muckleroy, Karen, Houston
Muetz, Richard, Houston
Nader, Robert, Marshall
Nagle, Patti, Houston
Napier, Sam, Bellaire
Nation, Madeline, Palestine

Nelson, Diane, Houston
Nelson, Joel, Seymour
Newnam, Penelope, Dallas
Newton, Becky, Houston
Noonan, Barbara, Houston
Norton, Jean, Nacogdoches

Norwood, Terry, Houston
Nunan, Tim, Ft. Hood
Oblinger, Luana, Sour Lake
O'Connor, Walter, Houston
O'Keefe, Katherine, Palestine
O'Neal, Lewis, Rusk

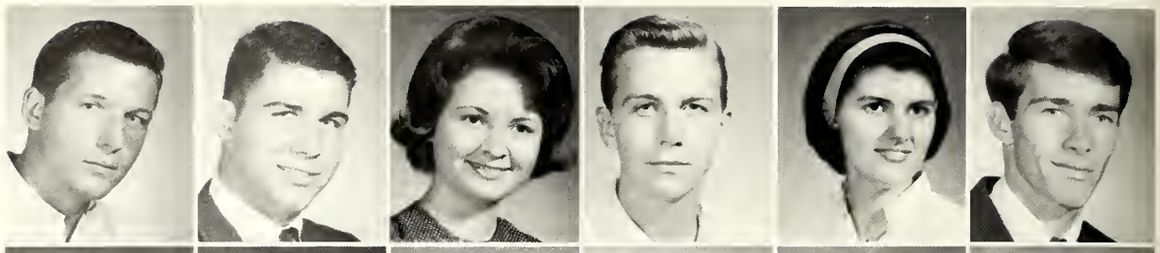

Opersteny, Janet, Texas City
Owens, Virginia, Longview
Pace, Jeff, Houston
Parkinson, Pete, Dallas
Parsons, Mike, Dallas
Partin, John, Keller

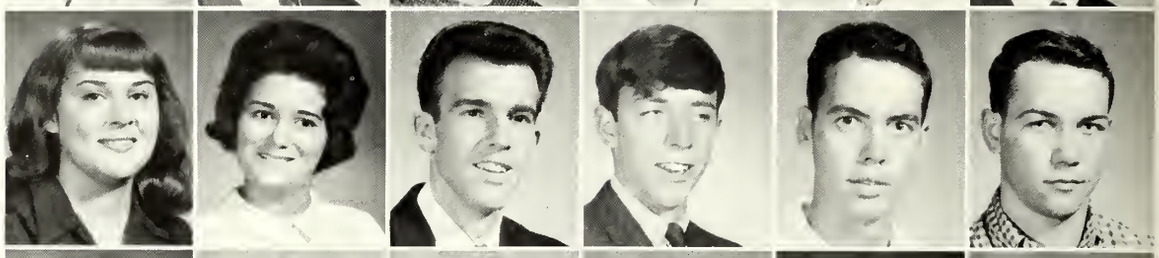

Pechulis, Ruthann, Houston
Pena, Jimmy, Nacogdoches
Pena, John, Nacogdoches
Pepper, Jack, Galveston
Perdue, Chaney, Longview
Peterson, John, Dallas

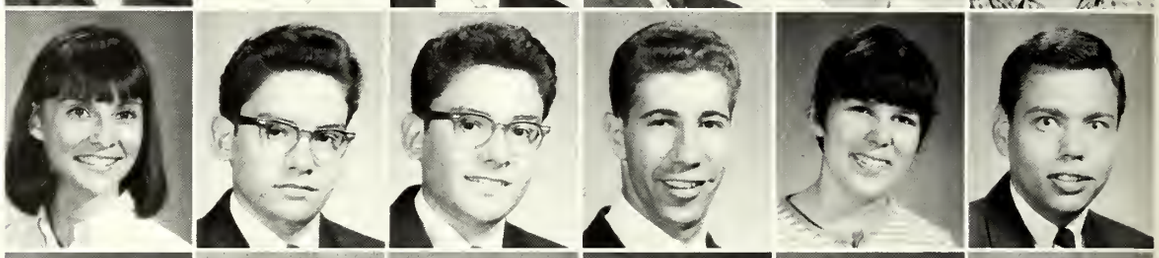

Phillips, Diane, LaPorte
Pike, Bill, Dallas
Pike, Rick, Wichita Falls
Piper, Sandra, Kingsville
Pipes, Linda, Avery
Pirtle, Jerry, Cushing

Plunkett, Charlotte, Orange
Poland, Kathyleen, Huntington
Polanovich, DeeAnn, Ft. Worth
Ponder, Joseph, Freeport
Porter, Barbara, Houston
Porter, John, San Angelo

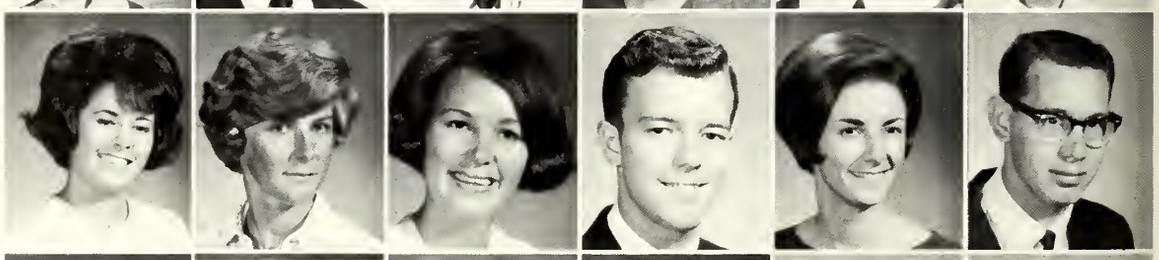

Porter, Mary Beth, Texas City
Porter, Ellen, Pasadena
Poskey, John, Nacogdoches
Post, Susan, Houston
Powell, Jim, Houston
Pritchett, George, Humble

Probant, Gerard, Houston
Purnell, Don, Houston
Purnell, Fred, Houston
Quinn, Roy, Chireno
Rach, Bill, Orange
Ramey, Rachel, Nacogdoches

Rankin, Nina, Overton
Rasco, Beverly, Groesbeck
Rawlins, Erle, Dallas
Rea, Thom, Lancaster
Read, Linda, Woodville
Reed, Glorese, Carthage

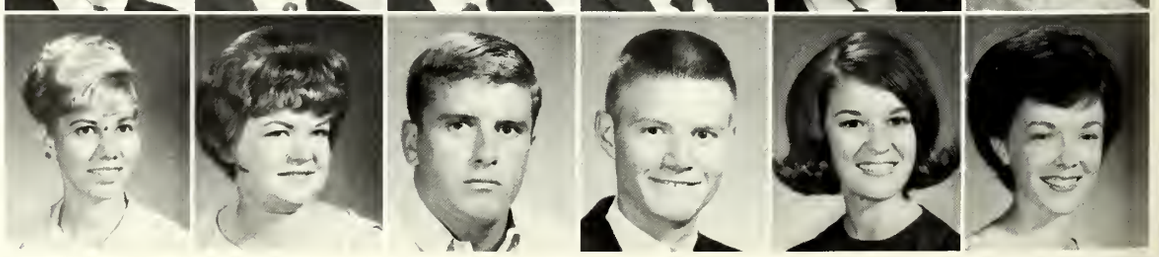

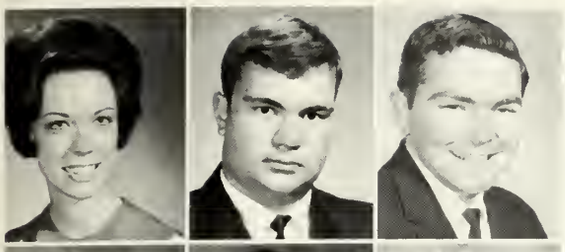

Rhame, Diane, Deerpark
Richards, George, Midland
Ricks, Donald, Lufkin

Ridgway, Patti, Houston
Roberts, Peggy, Lufkin
Robertson, Lee, Burkburnett

Robertson, Robert, Texas City
Robinson, Suzi, Houston
Rockholt, Marilyn, Houston

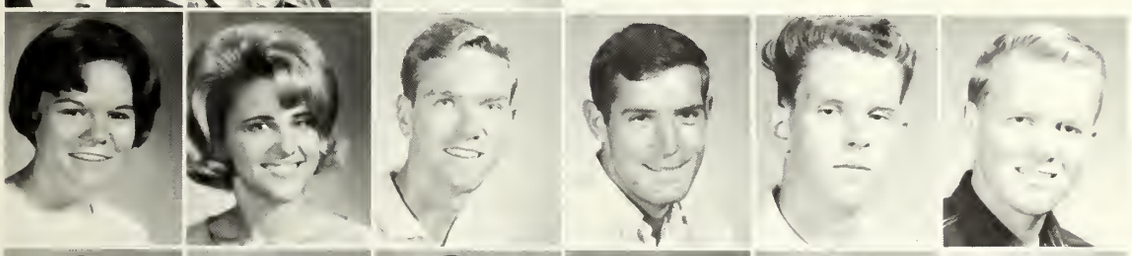

Rogers, JoAnn, Marshall
Rogers, Karen, Houston
Rose, Michael, Houston
Rosendale, Thomas, Miami, Fla.
Rowsey, Randy, Oak Lawn, Ill.
Royse, Norman, Houston

Rush, Rick, Dallas
Russell, H. T., Austin
Sage, Larry, Houston
Sales, Janis, Rush
Sanford, Standly, Center
Sandel, Jim, San Benito

Sauceda, Thomas, Nacogdoches
Saulsbery, Marie, Galena Park
Schmidt, Marty, Nacogdoches
Schmidt, Sonja, Marietta, Minn.
Schneider, Michael, Bellaire
Scoggins, Brenda, Jacksonville

Scott, JoAnn, Irving
Scott, Mary, Azle
Sellers, Karen, Laneville
Sharp, Donna, Lufkin
Sharp, Ted, Beaumont
Shaw, Jim, Tyler

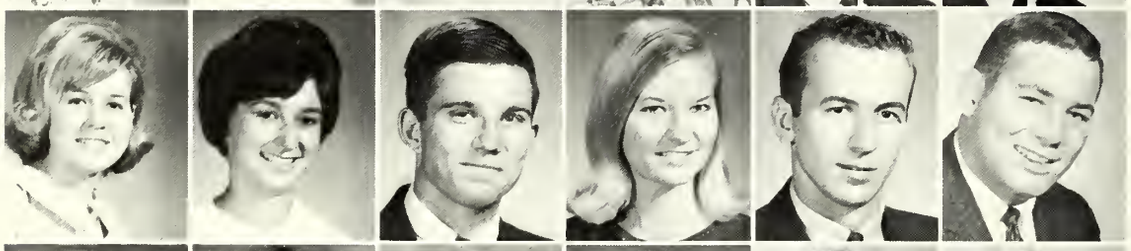

Shealy, Jerry, Lufkin
Shipman, Martha, Longview
Shivers, Stephen, Longview
Shopland, Muriel, Dallas
Sicker, Robert, Kerrville
Sieffert, Lyle, Nacogdoches

Simmons, Mary, Houston
Simon, Frances, Longview
Skelton, Tom, Houston
Slaton, Sherry, Jacksonville
Sloan, William, Baytown
Smiley, Donald, Pineland

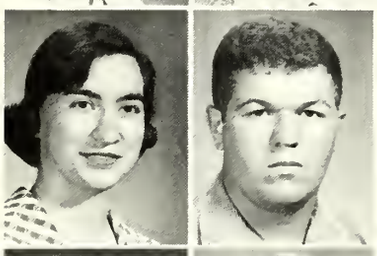

Smith, Alice, Houston
Smith, Jack, Livingston

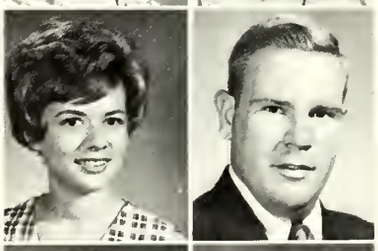

Smith, Jackie, Houston
Smith, James, South Houston

Smith, Jimmie Lee, Houston
Smith, Martha, Diboll

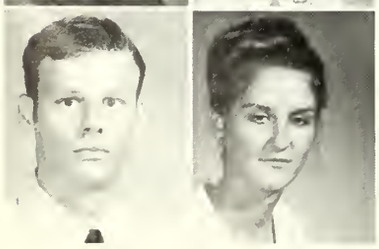

Smith, Raymon, Geneva
Smith, Sandy, Dallas

Speights, Jay, Houston
Spelman, John, Houston
Spence, Joyce, San Antonio
Spence, Loyce, San Antonio
Stamps, David, Bridge City
Steed, Emma, Gladewater

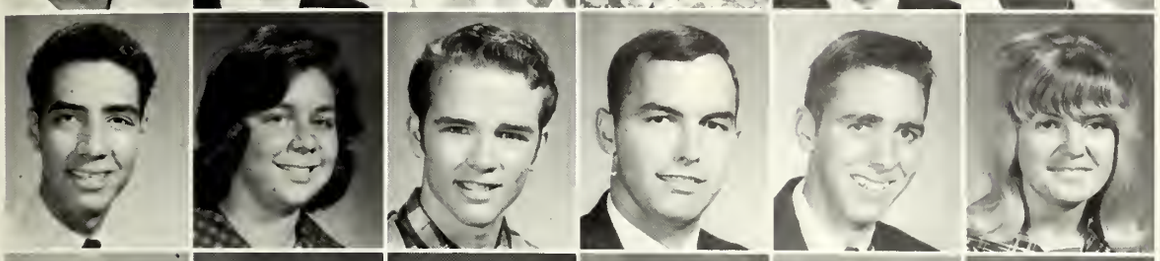

Stengel, Joe, Houston
Stevens, Linda, Lake Jackson
Stewart, Franklin, Nacogdoches
Stokes, Randy, Nacogdoches
Storer, Christopher, Keller
Straughn, Ginger, Ft. Worth

Strong, Tommy, Henderson
Sullender, Timmie, Pearland
Sumrow, Connie, Houston
Swafford, Dianne, Houston
Switzer, Don, Houston
Tabor, Nancy Jane, Houston

Talley, Bill, Nacogdoches
Talbott, Jay, Jasper
Talley, Dona, Dickinson
Tarrant, Janet, Houston
Tarver, Nancy, Houston
Taylor, Dave, Timpson

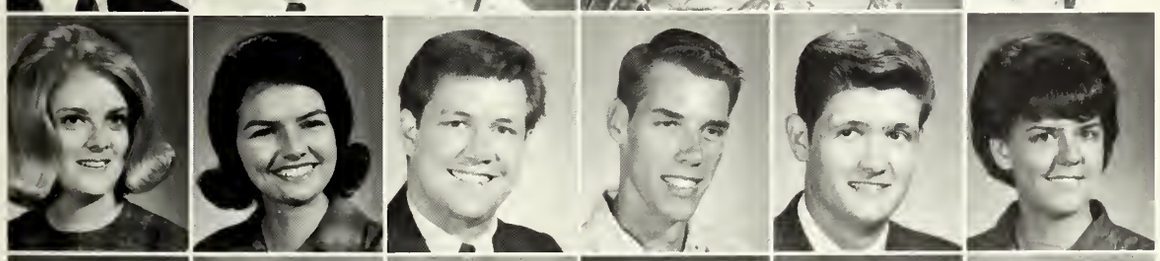

Taylor, Elaine, Bellaire
Tedder, Carolyn, Troup
Thomas, Glenn, Marshall
Thomas, Jimmy, Houston
Thornton, Philip, San Augustine
Tieman, Anita, Hallsville, Texas

Tobey, Joy, Beaumont
Toone, Duane, Van
Townley, Cecil, Dallas
Towns, Judy, Timpson
Trahan, Dorthea, Liberty
Timmins, Frank, Marshall

Truitt, Judy, Houston
Turner, James, Slocum
Udemi, Linda, Houston
Vann, Wanda, Houston
Vest, J. C., Apple Springs
Wade, Mike, Ferris

Wagner, Bob, Houston
Walker, H. C., Lufkin
Walraven, Anne, Dallas
Warren, Beverly, Houston
Watson, Vicki, Lake Jackson
Weaver, Gloria, Nacogdoches

Roses are red,
Violets are blue;
If you vote for me,
I'll vote for you!

Weaver, William, Bellaire
Webb, Noel, Houston
Webster, Thomas, Houston
Weeks, Fletcher, Jasper
Weeks, Oldham, Houston
Weldon, Michael, Houston

Westbrook, Cathy, Frankston
Westerfield, Margaret, Houston
Westmoreland, Steve, Houston
Whatley, William, Jacksonville
Wheeler, Robert, Navasota
Whisennand, Susan, Houston

Wiggins, Carolyn, Beaumont
Wight, Jerry, Dallas

Willett, Larry, Tyler
Williams, David, Houston

Williams, Donna, Houston
Williams, Janis, Carthage

Williams, Lively, Lufkin
Williamson, Terry, Pasadena

Wilkinson, Phyllis, Wallis
Willis, Bill, Dallas

Willis, John, Tyler
Wilson, Jean, Bellaire
Wilson, Karen, Huntington
Wise, Johanie, Lufkin
Wood, Cheri, Houston
Woodley, Mary, Marshall

Wylie, Dianne, Pasadena
Yates, Matthew, Nacogdoches
Yawn, Veleta, Tenaha
Yorio, Frances, Dayton
Yount, Michael, Lufkin
York, Larry, Houston

GRADUATE FAVORITES

Leon Levens

Kathy Taubert

RODEO SWEETHEART

Fariss Wilson

Beta Gamma Tau

On April 27, 1966, a new men's social club was chartered to further expand the existing Greek system of brotherhood at S.F.A. Organized by seven men in late February, BETA GAMMA TAU had an active membership of twenty-two at its formal recognition date.

BETA GAMMA TAU was represented at the First Annual Spring Carnival by BGT Sweetheart, Miss Karen Bethel, who was selected by the student body to reign as their Carnival Queen. The fraternity booth, a Gay Nineties' Barbershop, took the "Most Original" award.

In spite of its relatively short existence on campus, BETA GAMMA TAU has in its membership several outstanding students. Among them are A. D. Clark, Vice President-elect of the 1966-67 Student Congress; Caesar Smith, Vice President of the Freshman Class; Johnny Clausen, Chairman of the College Center Entertainment Committee and "Outstanding Center Chairman"; Robert Bezdek, Chairman of the Dance Committee; and Pledges Joe Rose, who appeared as King Arthur in "CAMELOT"; and Steve Kelsey, Beta Beta Beta and Alpha Lambda Omega.

BETA GAMMA TAU is looking forward to the 1966-67 school year: for itself, a possible national affiliation, and for Stephen F. Austin State College, continued growth as one of Texas' finest colleges.

BGT members and Karen Bethel at the Spring Carnival and barn party.

Johnny Clausen
Mike Ford
Jimmy Gray
Pat Harness

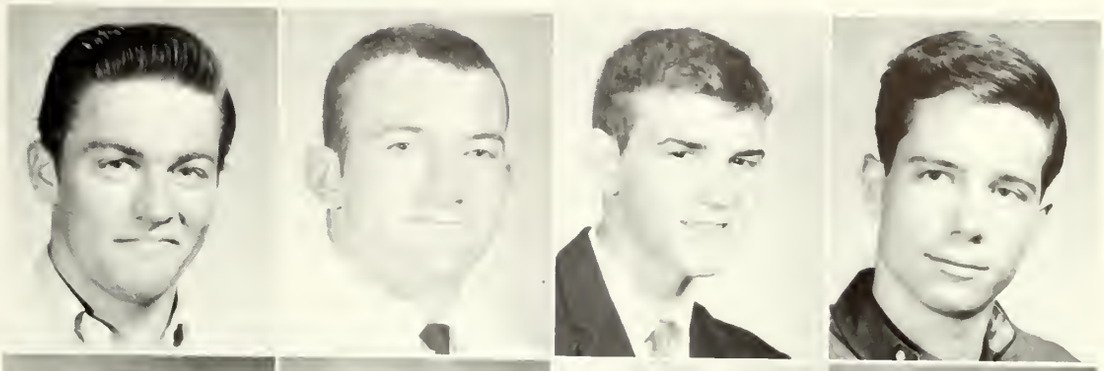

Charles Hofer
Ernie Horton
Micky McCarty
John Olsen

Ralph Royce
Caesar Smith
A. B. Fields, Pledge
Joe Guy Rose, Pledge

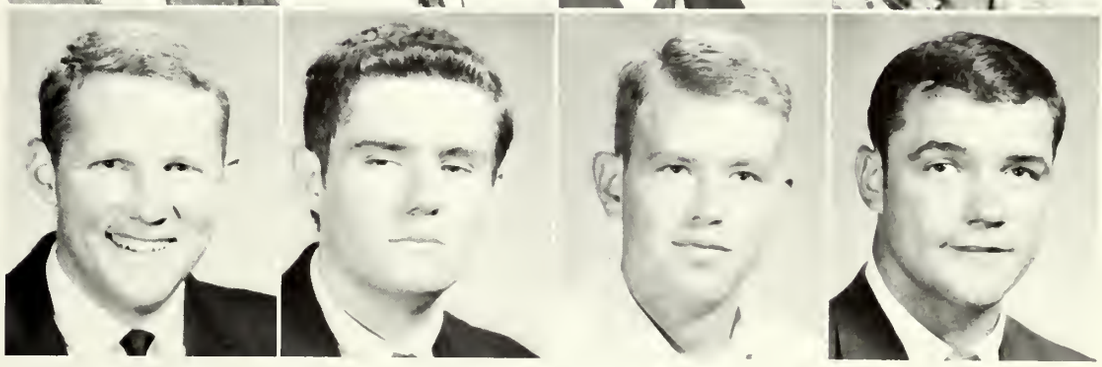

NOT PICTURED

Scott Swearingen, President
Jay Joiner, Vice President
Jay Garner, Secretary
Curtis Roth, Treasurer
Mr. Don Thames, Advisor
Robert Bezdek
A. D. Clark
Bob Greathouse
Russell McDonald
Ted Robinson
Mike Saxon
David Underdown
Mike Walters
Jimmy Cauble, Pledge
Steve Kelsey, Pledge

BΓT

FRESHMAN CLASS OFFICERS are: BACK ROW, **Steve Spears,** President; **Carol Cosgrove,** Secretary; **Chris Carroll,** Student Congress Representative. FRONT ROW, **Debbie Floor,** Treasurer; **Ceasar Smith,** Vice President

FRESHMAN CLASS DUCHESS: Linda Innis

Freshmen

FAVORITES

Melinda Bates Henry Childers

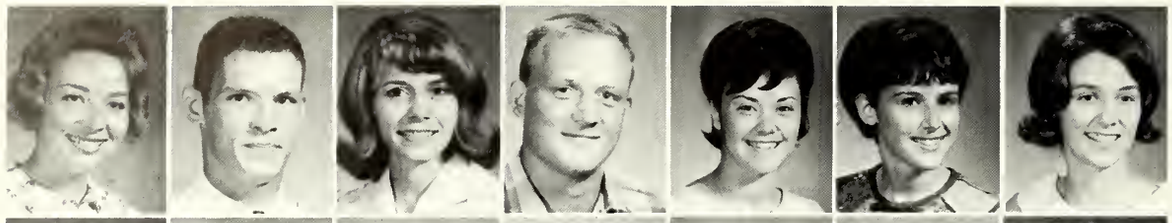

Abshier, LaNelle, Hardin
Adams, Jason, Henderson
Adrian, Maryann, Quitman
Albin, Terry, Nacogdoches
Alders, Jan, Nacogdoches
Alders, Linda, Nacogdoches
Alexander, Ann, Athens

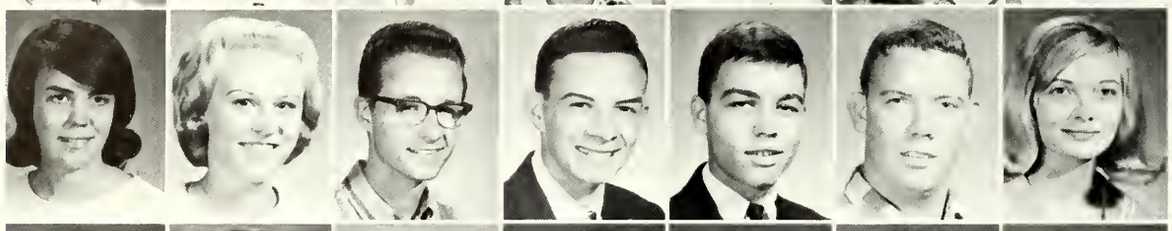

Alexander, Becky, Texas City
Alexander, Donna, Texas City
Allen, Don, Houston
Allen, Gary, Cleveland
Allen, Jeffrey, Houston
Allen, Richy, LaMarque
Allen, Wanda, Danbury

Allmon, Claudia, Houston
Alred, James, Wichita Falls
Amerine, Jimmy, Camden
Anderson, Darlene, Irving
Anderson, Diane, Irving
Anderson, Jennie, Houston
Anderson, Linn, Lufkin

Andrews, Linda, Port Arthur
Ansel, David, Longview
Ardoin, Sherry, Orange
Armstrong, Forrest, Houston
Armstrong, Vivian, Pearland
Arnold, Gwen, Groves
Arnold, Joan, Mount Pleasant

Aston, James, Nacogdoches
Atkinson, Allan, Houston
Atkinson, Judy, Houston
Avis, Karen, Houston
Aycock, Mary, Liberty
Ayers, Nell, Texas City
Baggett, Zan, Hurst

Bailey, Brenda L., Beaumont
Baird, Beverly, Houston
Baker, Ann, Orange
Baker, Charles, Cleveland
Baldwin, Charles, Port Lavaca
Ball, Susan, Houston
Banes, Margaret, Houston

Bark, Durward, Nacogdoches
Barker, Delores, Houston
Barnes, Ann Marie, Pampa
Barnes, Carl Allen, Lufkin
Barnes, Steve, Ft. Worth
Barnhill, Valla, Marlin
Barrett, Sharon, Pasadena

Barron, Marc, Dallas
Bartle, Vernon F., Center
Baskett, Charles, Cleburne
Bateman, Morris, Conroe
Bates, Melinda, Houston
Bates, Sue, Orange
Barwick, Carla, Winston-Salem, N.C.

Bateman, Jane, Dallas
Baxter, Harriette, Lake Jackson
Bay, John M., Nacogdoches
Baysinger, Carolyn, Nacogdoches
Beach, Robert, Houston
Beal, Renay, Houston
Beall, Jeff, Jacksonville

Beaver, Pamela, Lufkin
Bell, David, Garland
Bell, Vicki, Killeen
Bemenclerfer, Fred, Sweetwater
Bennett, Bob, Ft. Worth
Bentley, Joe, Palestine
Berry, Bill, Dallas

Berger, Patricia, Houston
Berry, Tommy, Henderson
Best, Gladys, Woodville
Bethea, Robert, Ft. Worth
Bethel, Karen, Ft. Worth
Bettler, Michael, Houston
Bush, Beverly, Dallas

Bickley, Patsy, Pollok
Bingham, W. B., III, Buna
Bird, Patte, Garland
Bird, Rex, Ft. Worth
Birdsong, Marg, Houston
Bishop, Judy, Bellaire
Black, Arnold, Spring

Blackstone, Sandra, Cushing
Blackwell, Nancy, LaMarque
Blaylock, Beverly, New London
Blevins, Beverly, Houston
Boehm, Elizabeth, Houston
Bogard, Sherry, San Augustine
Bolding, Nancy, Houston

Boley, Dianne, Houston
Bolin, Becky, Longview
Bond, Cynthia, Texas City
Bonsall, Sandra, Pasadena
Boone, Sarilyn, Irving
Borgfeld, Houston
Borzilleri, Stella, Houston

Boughton, Kathleen C., El Campo
Bowen, Robert, Houston
Bowers, Betty, Bellaire
Bowers, Eva, Nacogdoches
Boyd, Jim, Henderson
Boykins, Thomas, Nacogdoches
Bradberry, Katy, Nacogdoches

Bradberry, Marcy, Shelbyville
Bragg, Danny, Mt. Pleasant
Branan, Peggy, Houston
Brandt, Betty, Beaumont
Brashear, Barbara, Lufkin
Brashears, Gayla, Houston
Braun, Wendy, Dallas

Breland, Lynn, Galveston
Brennion, J. Bryan, Longview
Brigance, Ronnie, LaMarque
Brinson, Linda, Ft. Worth
Briley, Donald J., Lufkin
Broadway, Carol, Waco
Brobst, Jon, Dallas

Brock, Susan, Houston
Brodrick, Kathy, Richardson
Brosette, Camille, Dallas
Broussard, Marti, Bridge City
Brown, Jimmy, Van
Brown, Nancy, Mt. Pleasant
Browning, Beth, Athens

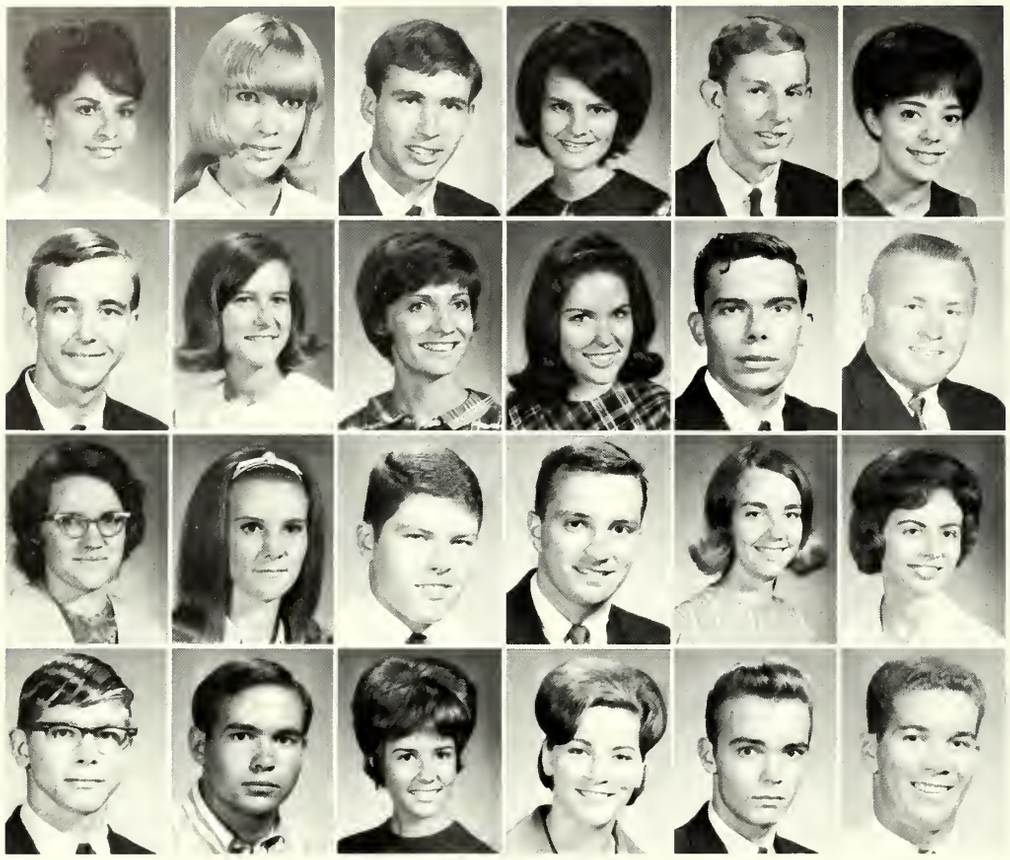

Brownlee, Karen, Dallas
Broyles, Gloria Gene, Seabrook
Brunelle, Joe, Midland
Bruner, Nell, Terrell
Bruton, Robert L., Richardson
Bryan, Nancy, Center

Bryden, Mike, Houston
Buckner, Joan, New Salem
Buhl, Barbara, Houston
Bulkley, Melissa, Houston
Bull, Robert A., Bridge City
Bullard, Ted, Pittsburg

Burkett, Eunice, Broaddus
Burkhart, Janell E., Simonton
Burleson, Bob, Garland
Burns, Frank, Houston
Burris, Susan, Lake Jackson
Burrous, Rita Don, Lufkin

Bush, Johnny, Shamrock
Bussey, O. W., Timpson
Butler, Cheryl, Dallas
Butler, Dianna, Channelview
Buvinghausen, Buss, Houston
Burton, George D., Buna

Caldwell, Bettie, Nacogdoches
Calk, Ann, Longview
Campbell, David, Nacogdoches
Campbell, Martha, Lufkin
Cannon, Thomas, Houston
Cantwell, Kitty, Dallas
Capel, Barbara, Nacogdoches

Carey, Bobby, Houston
Cargill, Linda, Bryan
Carleton, Bridget, Webster
Carpenter, Doris, Nacogdoches
Carpenter, Gail, Tyler
Carr, Kay, Houston
Carr, Steven, Houston

Carrier, Nancy, Waskom
Carter, Kenneth, Pasadena
Carter, Marzelle, Mt. Pleasant
Cartwright, Ford, San Augustine
Cashman, Sally, Pasadena
Cates, Mary, Pasadena
Catoe, Nick, Deer Park

Caveness, Pat, Grapeland
Champion, Karen, Buna
Chandler, Larry, Center
Chapman, Dennis, Nacogdoches
Cherry, Mary, Texarkana, Ark.
Childers, Henry, Nacogdoches
Childress, James, Harlingen

Chimeme, Susan, Bellaire
Chisolm, Norman, Moscow
Choate, Larry, Nacogdoches
Clark, Bill, Houston
Clark, Judy, Lufkin
Clark, Karen, Gilmer
Clark, Margaret, Bridge City

Clark, Terry, Lufkin
Cleaver, Donna, New Salem
Cloyd, Carol, Dallas
Clyde, Margaret, Ft. Worth
Coady, Judy, Center
Cobb, Charles, Mt. Pleasant
Cobb, Dwight, Waco

Cochran, Charles, Henderson
Cochran, David, Lubbock
Cochran, Donald, Mt. Pleasant
Cockrell, L. Jerry, Corrigan
Cohenour, Don, Mauriceville
Collier, Louann, Orange
Collier, Mike, Richardson

Collins, Lowery, Nacogdoches
Collins, Stephen, Garland
Conant, Roger, Houston
Conn, C. C., Houston
Conner, William, Lufkin
Cook, Gretchen, Austin
Cook, John, Shamrock

Cook, Lynn, Houston
Cook, Mary, Houston
Cooley, David, Dallas
Coon, John, Tomball
Cooper, Suzanne, Dallas
Corley, Sharon, Cushing
Cosgrove, Carol, Shreveport, La.

Courtney, Sherril, Houston
Covington, Charles, Pasadena
Cowart, Marty, Dallas
Cox, LaRay, Pasadena
Craig, Ronald, Mt. Pleasant
Crawford, Lynda, Jasper
Crawley, Jane, Houston

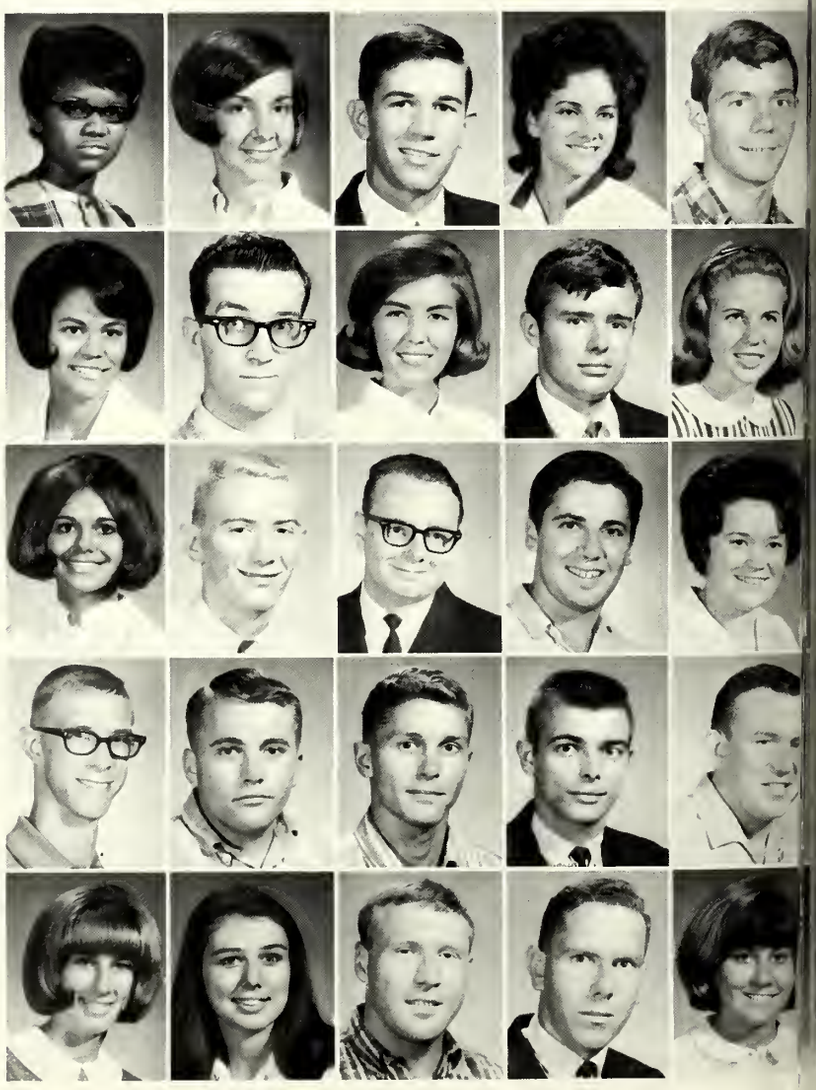

u did WHAT on your surf-
ard?

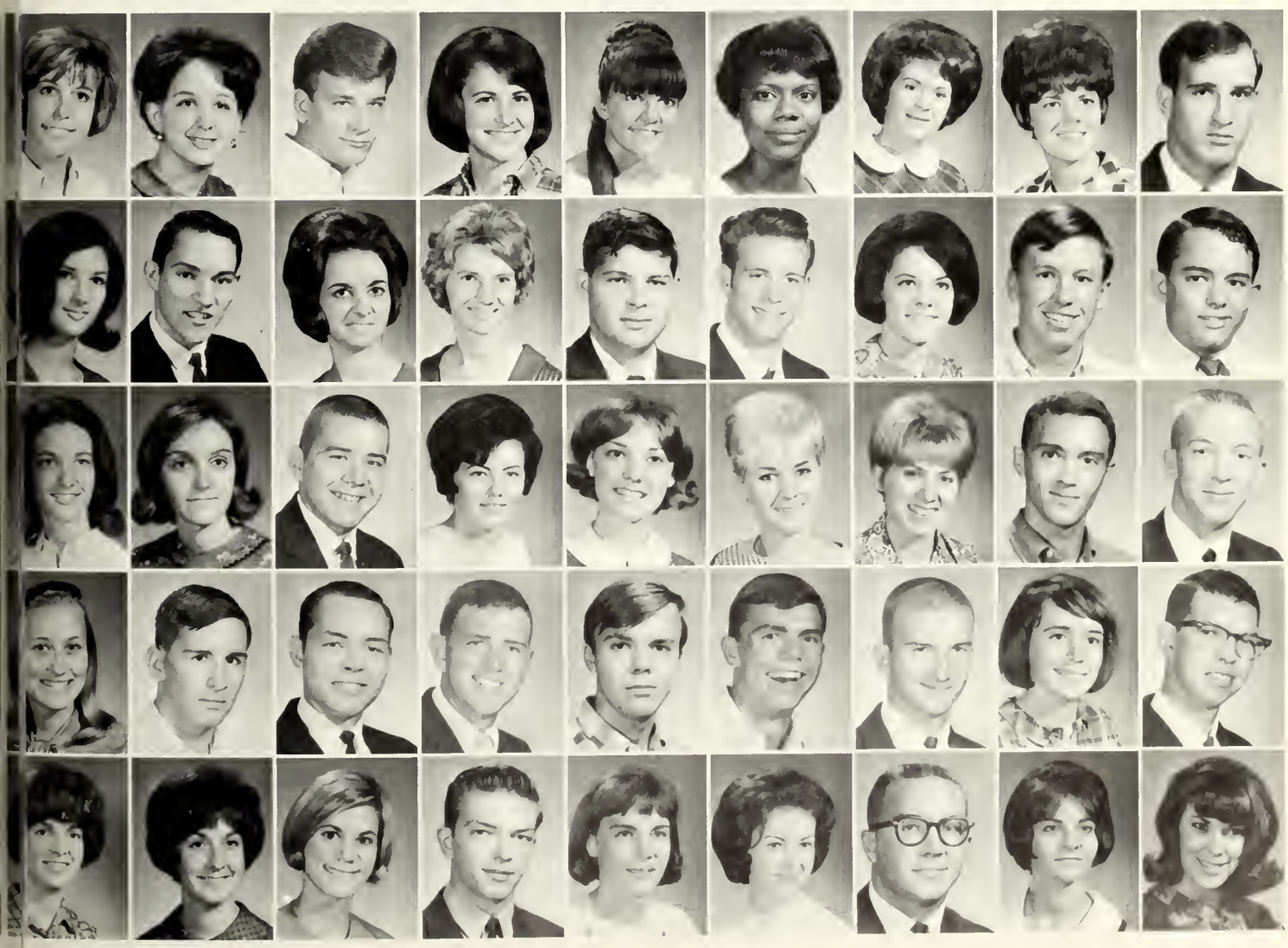

Crayton, Jr., Philip, Marshall
Crockett, Eleanor, Mt. Pleasant
Crossman, Kay, Garland
Crowley, Billy, Nacogdoches
Crozier, Olivia, Houston
Cryar, Richard, Dickinson
Cupit, Herdy, Orange

Curbow, Sheila, Houston
Curl, James, Galveston
Curl, Paige G., Liberty
Curtain, Lynn, Dallas
Curtis, Laura Lee, Houston
Cutler, Don, Calallen
Dailey, Marsha, Lufkin

Dalberg, Gerald, Houston
Daniel, Austin, Houston
Daniel, Betty S., New Boston
Davidson, Mary, Houston
Davis, Brenda, Houston
Davis, Dian, Richmond
Davis, Diane, Bryan

Davis, Grover, Dallas
Davis, Jean Anne, College Station
Davis, Nancy, Henderson
Davis, Raleigh, Dallas
Davis, Ronnie, Mt. Pleasant
Davis, Stan, Houston
Davison, Becky, Houston

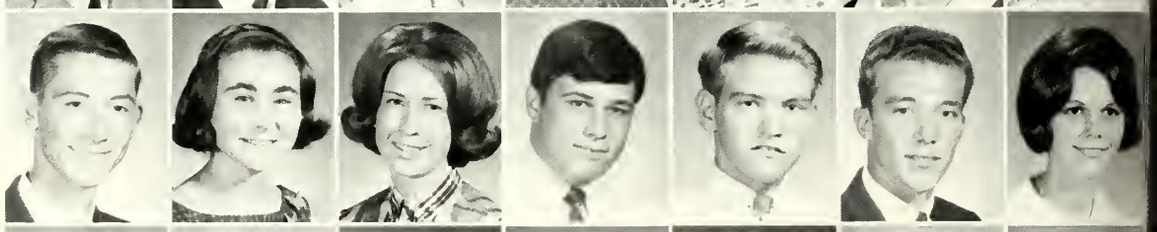

Dean, Ed, Jasper
Deason, Jay, San Antonio
Dees, Janis, Longview
DeLoach, Sue, Texarkana
Denard, Jennifer, Marlin
Denmark, Clyde, Houston
Denney, Wayne, Pasadena

Denson, Adele, Longview
Denton, Robert, Galveston
Dewer, Linda, Houston
Dial, Linda, Lufkin
Dickerson, James, Jasper
Dickerson, Jan, Mauriceville
Dickerson, Larry, Jasper

Dingman, Sherry, Dallas
Donalson, Linda, Orange
Douglas, Judith, Pasadena
Douglas, Randall, Jacksonville
Drake, Mary, Houston
Drosche, Cheryl, Houston
Dublin, Butler, Jacksonville

Dudley, Pat, Houston
Duke, Charles, Garland
Dumas, Rocky, Overton
Dupriest, Rebecca, Beckville
Dunkin, Bob, Lufkin
Dunn, Nelson, Mart
Eastepp, Dorthy, Lufkin

Easterly, Linda, Crockett
Eddington, Royce, Diboll
Eddings, Walter, Cleveland
Edling, Tina, Richardson
Eddy, Mary Ellen, Jasper
Edwards, Barbara, Timpson
Edwards, Richard, Houston

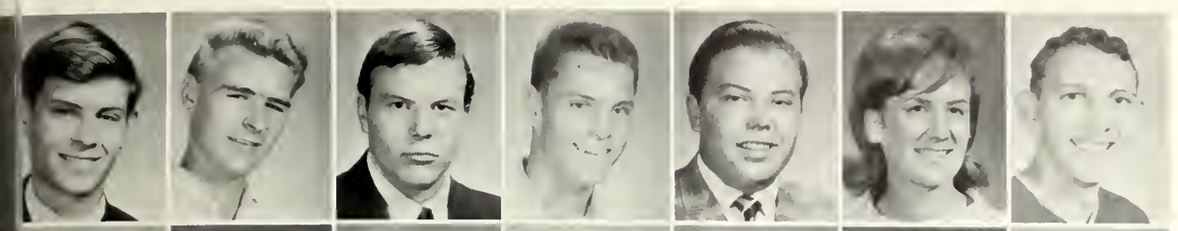

Effinger, Mike, Houston
Eggenburger, Bill, New Boston
Elkins, Bill, Houston
Elliott, Wayne, Beaumont
Emerson, Don R., Houston
English, Sandi, Houston
Erwin, Pat Allen, Burkeville

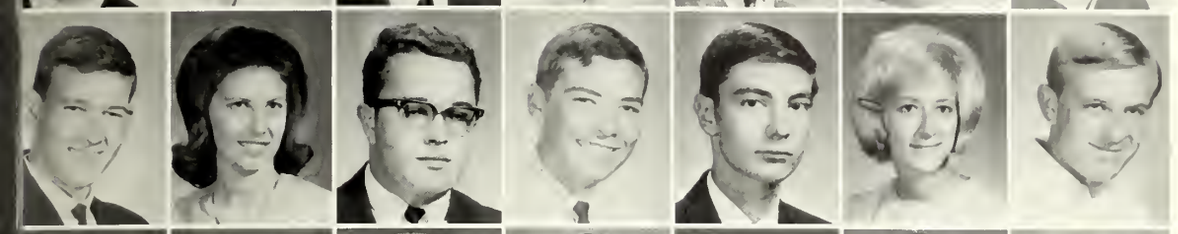

Estes, Richard, Dallas
Evans, Barbara, Galena Park
Evans, Bill, Beaumont
Evans, David M., Garland
Evans, Griff, Ft. Worth
Evans, Kathy, Austin
Evans, Kurt, Ennis

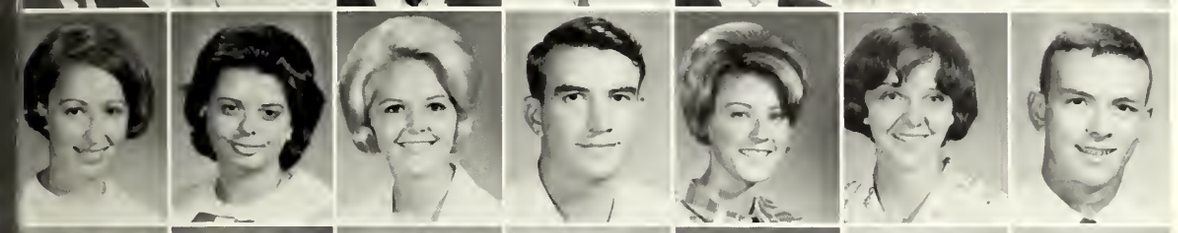

Everett, Janice Lee, Houston
Faherty, Regina, Houston
Farar, Paulette, Dallas
Faulkinberry, John, Nacogdoches
Fennell, Charlotte, Gilmer
Ferguson, Carol, Houston
Ferry, David, Corrigan

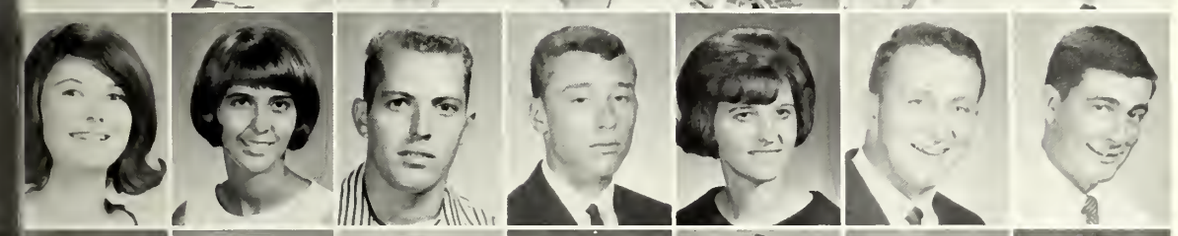

Fincher, Tommie Sue, Bridge City
Firestone, Bonny, Houston
Fischer, Carl, Corrigan
Fisher, Dennis, Athens
Fitch, LaNell, Troup
Flanagan, J. Nelson, Silsbee
Fletcher, John, Dallas

Floor, Debbie, Houston
Foley, Tommy, Henderson
Ford, Michael P., Plans
Ford, Sandra, Pasadena
Ford, Walter, Cleveland
Formby, Mike, Gladewater
Formagus, Betty, Port Arthur

Fountoulakis, Mike, Texarkana
Fox, Carol, Richardson
Frazier, Dennis, Houston
Frazier, Jane E., Nacogdoches
Freeman, Darrell Paul, Silsbee
French, Bruce, Belton
Fry, Jody, Garland

Fuller, Kristi Kay, Silsbee
Fullerton, Judy, Slocum
Fulton, Robert, Houston
Funke, Mona, Pasadena
Fuston, Sam, Jasper
Gallien, Jo Lynn, West Orange
Gallon, Javance, Nacogdoches

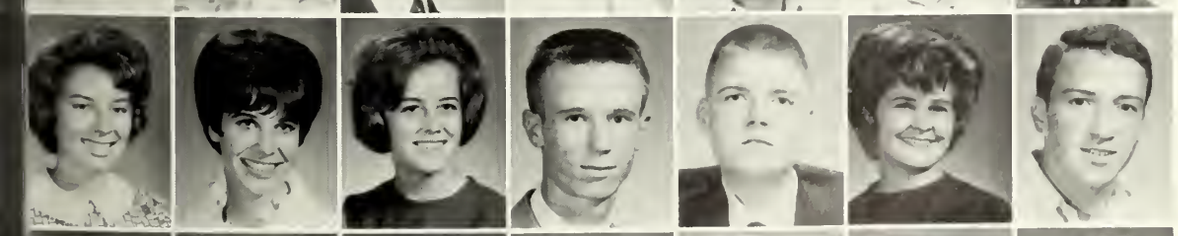

Ganson, Ruth, Baytown
Gardner, Sherry, Houston
Garland, Patricia, Seabrook
Garrett, Tom, Houston
Gerber, John, Nacogdoches
Goulston, Karen, Carthage
Gibbs, Walter, Jasper

Gideon, Linda, Houston
Giffhorn, Sheila, Dallas
Giffin, Carol, Jacksonville
Gilbert, Charlotte, Mt. Pleasant
Gilbert, Ronald Dale, Linden
Gill, James, Burkeville
Gill, Toni Lynn, Lufkin

Gillespie, Connie, Nacogdoches
Gilliland, Mary, Houston
Gleghorn, Darrelynn, Kilgore
Goeders, Carol, Bellaire
Goff, Linda, Houston
Gohlke, Judy, Houston
Gold, Sherry, Longview

Goldsberry, Sandra, Richardson
Goldstein, Nancy, Houston
Goode, Evelyn, Dallas
Goodwin, Pamela, Houston
Gould, Janet, Houston
Gosschalk, Conny, White Oak

Graham, Mary Anne, Bryan
Gray, Thomas, Brazoria
Greathouse, Robert, Richardson
Green, Charles, Redwater
Green, Edward L., Houston
Green, Ernie, Lufkin
Green, Linda, Longview

Greer, Mike, Winnsboro
Grider, Bruce, Quitman
Gifford, Janet, Richardson
Griffis, Johnny, Nacogdoche-
Gilbert, Judy, Nacogdoches
Grimm, Pat, Houston

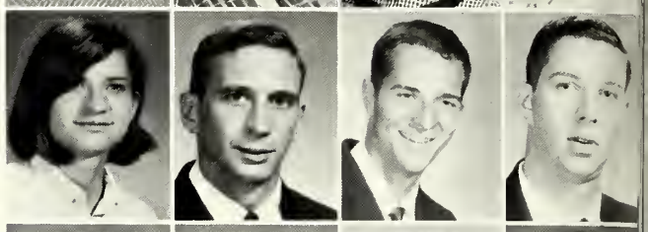

Grubbs, Betty, Houston
Gunnino, Thomas, New Braunfels
Guy, Chuck, Port Arthur
Hale, Harriet, Nacogdoches
Hales, George, Groveton
Hall, David, Livingston
Hall, Diane, Houston

Hall, D. W., Lake Jackson
Hall, Thomas, Dallas
Hamilton, Becky, Galveston
Hamilton, Fran, Marlin
Hamilton, George, Beaumont
Hammond, Bob, Garland

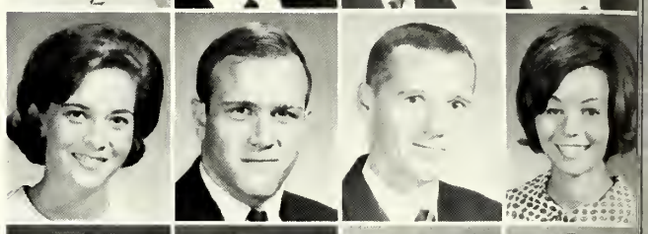

Hammond, Sherri, Houston
Hancock, Barbara, Smithville
Hancock, John, Houston
Haney, Mike, Texas City
Harborth, Glenda, Houston
Hardy, Mike, Nacogdoches
Hargrave, Jim, Houston

Harmon, Perry, Orange
Harlow, Carol Gene, Waco
Harris, Deborah, Corsicana
Harris, Denney, Irving
Harris, Robert, Nacogdoches
Harrison, Charlotte, Crockett

Hart, Burna Faye, Houston
Hartung, James, Austin
Harvell, Lynda, Houston
Haskins, Darline, Pearland
Hatcher, Larry, Dallas
Hatcher, Nancy, Waco
Havard, Elaine, Lufkin

Hawkins, MaryDale, Houston
Hayes, Paul, Lufkin
Hayles, Diane, Galveston
Haynes, Richard, Lufkin
Hays, Susan P., Seabrook
Hazelwood, Debbie, Ft. Worth

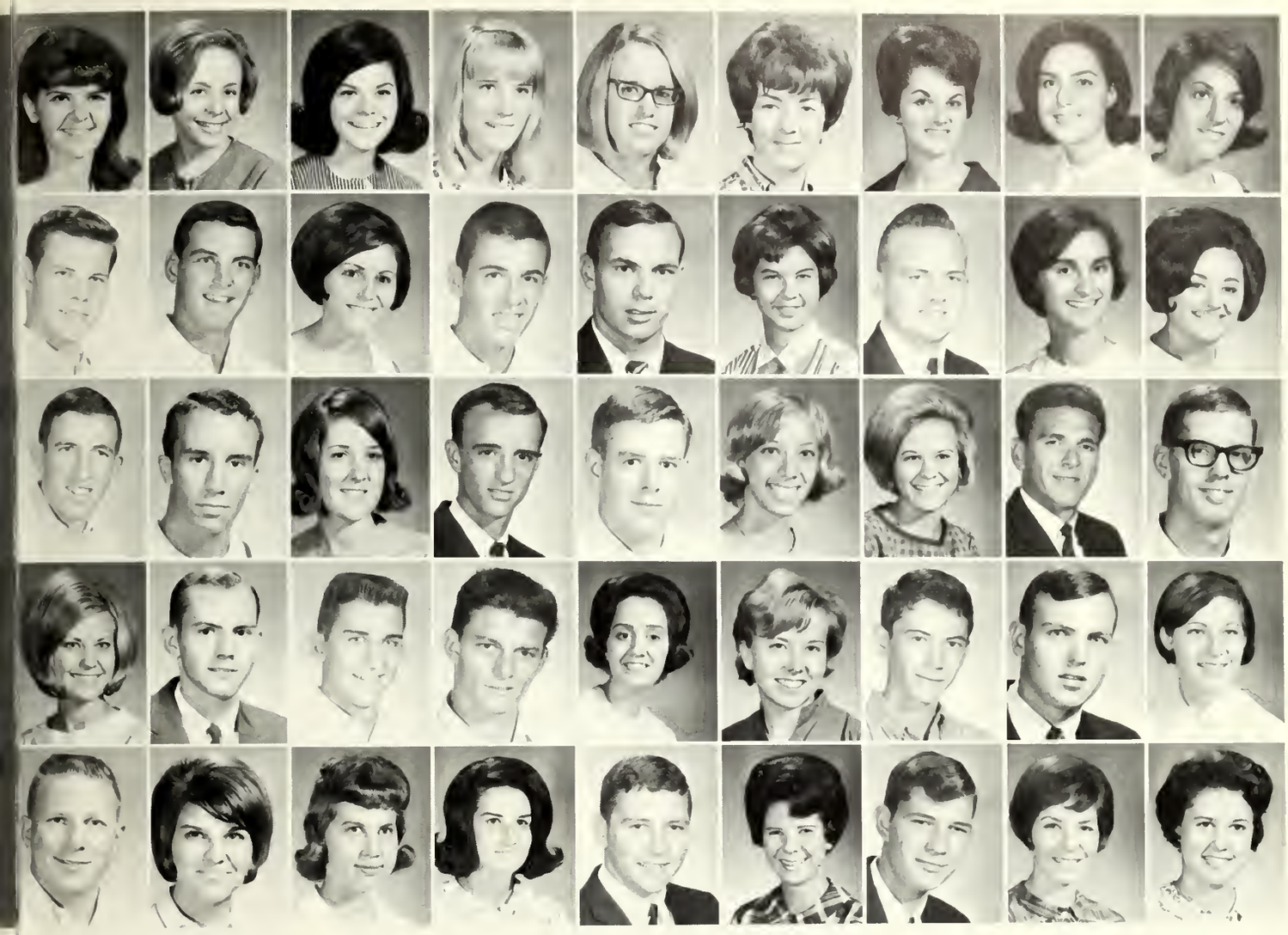

Hazlewood, Suzanne, Bellaire
Heaberlin, Donna, Longview
Hearn, Suzanne, Houston
Hearne, Gay, Oak Harbor
Heath, Sharron, Nacogdoches

Hedgecock, Sibyl, Avery
Heiman, Martha, Dallas
Hellberg, Phil, Lufkin
Hellman, Mary Ann, Winnsboro

Helmin, Mike, Houston
Hendrick, Jerry, Linden
Hendrick, Linda Lou, Mt. Pleasant
Hendricks, Jan, Houston
Henry, Pat, Houston

Henson, Jimmy, Pasadena
Hermdon, Carmen, Waxahachie
Herndon, Jim R., Cleveland
Hicks, Linda Carol, Houston

Higgins, Vernon, Lufkin
Hill, Jane, Nacogdoches
Hill, Patricia, Lufkin
Hill, Virginia, Progreso
Hilton, Helen, Palestine

Hilton, Patricia, Sinton
Hines, Barbara, Texas City
Hitchcock, Caleb, Shreveport
Hobson, Boddie, Silsbee

Hocher, Pamela, Houston
Holland, Nancy B., Dallas
Holland, Stevie, Corpus Christi
Holloway, Sheila, Shelbyville
Holmes, Carolyn, Cleburne

Holth, Sharron, Nacogdoches
Honeycutt, Sharon, Pearland
Honig, Martha, Pasadena
Hooks, Marinel, Garland

The sound crew, unseen stars of many fine arts productions.

Horton, Belinda, Hooks
Horton, Ernie, Houston
Howard, Janice Lynn, Killeen
Howard, Jean, Victoria
Howell, Dennis, Houston
Hoya, Weldon D., Houston
Hudgins, Jo Carol, Tyler

Human, Gail, LaMarque
Hunter, Suzanne, Houston
Hurrell, Pat, Houston
Humphreys, Margaret, Houston
Humphries, Randy, Houston
Ingram, Ronald, Garland
Innis, Lynda, Houston

Ingram, R. Bruce, LaMarque
Iverson, Kristina, Nacogdoches
Jackson, Charle S., Orange
Jackson, Elaine, Athens
Jackson, Pete, Cushing
Jackson, Teresa, Lufkin
Jacob, Linda, Houston

James, John, Dallas
Jarvis, Andy, Seabrook
Jasper, William, Dallas
Jennings, Linda, Irving
Jensen, Eileen, Lufkin
Job, Eddie, Hillister
Johnson, Betty K., Dallas

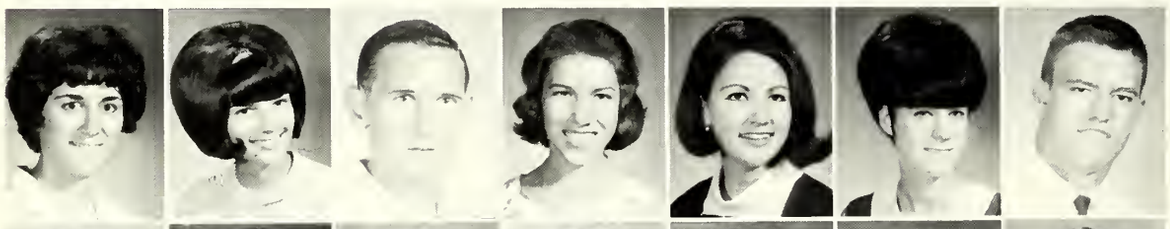

Johnson, Candace, Oakwood
Johnson, Frieda, Dallas
Johnson, Glenn, Kilgore
Johnson, Jackie, Houston
Johnson, Linda, Houston
Johnson, Lynda, Dallas
Johnson, Mike, Houston

Johnson, Virginia, Pollok
Johnston, Mike, Galena Park
Jones, Benny, Brachfield
Jones, David B., Friendswood
Jones, Linda, Nacogdoches
Jones, Linda, Richardson
Jones, Mike, Henderson

Jones, Sandy, Houston
Jones, Tim, Belton
Kaufmann, Louis, Houston
Kauzlarich, Adrianne, Houston
Keasler, Russell, Dallas
Keene, Curtis, Lufkin
Keen, James, Dallas

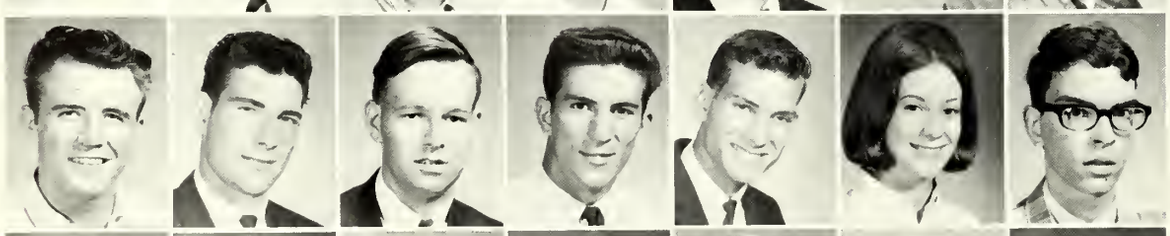

Kelley, Joe, Lufkin
Kelly, Lloyd, Westfield
Kennedy, Robert, Kingsville
Kerbow, Duwayne, Deer Park
Kern, Charles, Ft. Worth
Kerr, Linda, Houston
Keywood, Arthur, Dallas

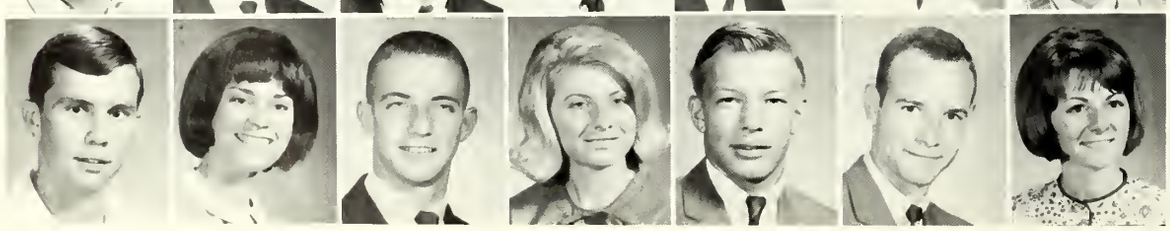

Khewer, D. E., Houston
King, Patricia, Garland
King, Ronnie, Dallas
King, Valerie, Houston
Kinnaird, Leonard, Lufkin
Kinner, William, Lufkin
Kirkland, Mary, Crockett

Kirkpatrick, Karen, Houston
Kirkwood, Joanne, Nacogdoches
Kiser, Deborah, Dallas
Kissinger, Linda, Dallas
Kite, Terry, Houston
Klein, Johnny, Dallas
Knight, Dennis, Teas City

Knight, Steve, Houston
Koenning, Dorothy, Lake Jackson
Koward, Bill, Dallas
Kopczynski, Jo Claire, Garland
Kosta, Larry E., LaMarque
Kraner, Mike, Mt. Pleasant
Kuhn, Barbara, Houston

Laidacker, David, China
Lalumandier, Royce, Nacogdoches
Lampton, Sharon, Houston
Lanasa, Mary Susan, Beaumont
Langford, Joe, Lufkin
Langran, Claudia, Dallas
Langston, Sally Jo, Timpson

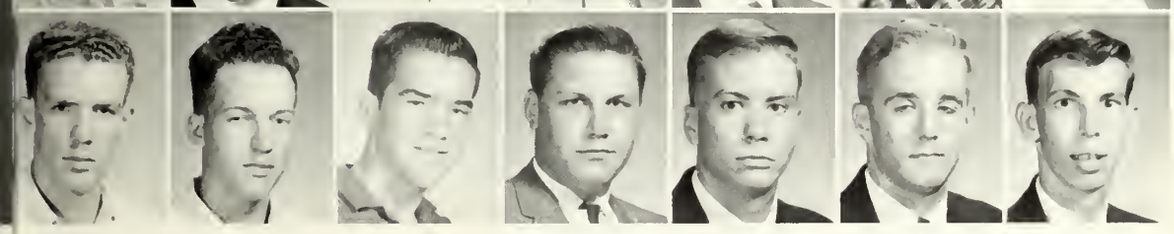

Larsen, Richard P., Houston
Lankford, Ted A., Groveton
Laughlin, Allen B., Houston
Lauderdale, Lee, Nacogdoches
Lander, Bill, Galveston
Lawrence, William R., Dallas
Ledbetter, Ray, Corpus Christi

Lemke, Glenn, Victoria
Lankford, Leonard, Dallas
Lawson, Billie Jean, Joaquin
LeBlanc, Susan, Houston
Lee, Rusty, Lufkin
Leimgrubler, Janie, Bellarie
Leonard, Franklin, Nacogdoches

Lesikar, Woody, Pearland
Lester, Odis, Houston
Letbetter, Sherry, Houston
Levit, Gary, Dallas
Lewis, David, Dallas
Lewis, Diana, Cushing
Lewis, Nancy, Houston

Lister, Carolyn, Houston
Little, William A., Garland
Livesay, Bill, Houston
Lloyd, Mark, Houston
Lobue, Vicky, Houston
Locke, Sharon, Liberty
Lodge, Edwina, Houston

Loggins, Linda, Houston
Long, Linda, Dallas
Lopez, Jimmy, Beaumont
Lott, Ann, Nacogdoches
Lovett, Pat, Lufkin
Lowe, Janelle, Ft. Worth
Lowery, Michael, Garland

Loyless, Sandy, Houston
Lucas, Janet, Houston
Luna, Johnny, Nacogdoches
Lundquist, Paul, Dallas
McBee, Mike, Houston
McBrayer, Janice, Mt. Pleasant
McBride, Don, Raymondville

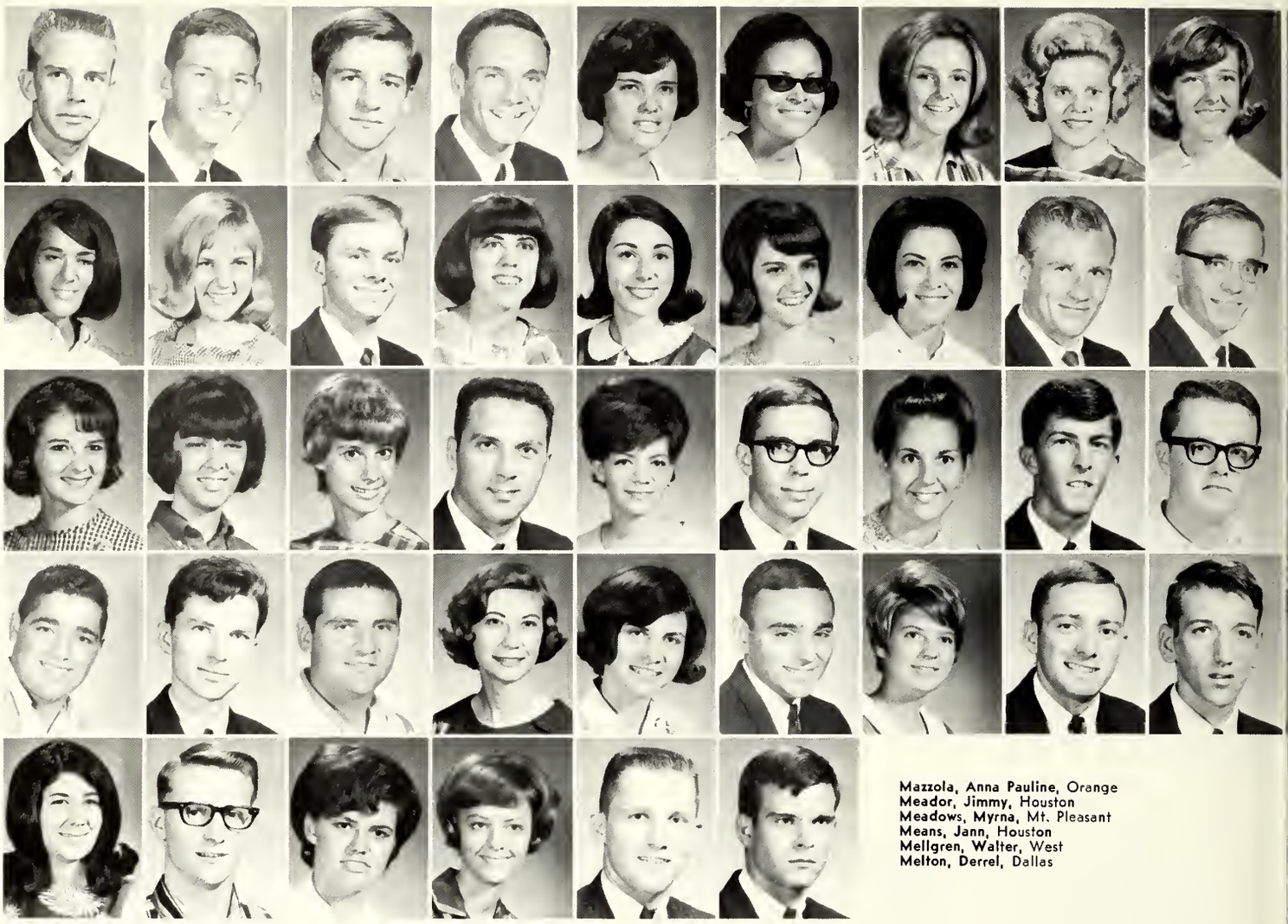

Mazzola, Anna Pauline, Orange
Meador, Jimmy, Houston
Meadows, Myrna, Mt. Pleasant
Means, Jann, Houston
Mellgren, Walter, West
Melton, Derrel, Dallas

McBride, John, Raymondville
McCarty, Micky, Marshall
McCasland, Gary, Queen City
McCauley, Dennis, Houston
McClane, Tommie, Hamilton
McClelland, Annie, Nacogdoches
McClure, Sydney, Lake Jackson

McCoy, Dainne, Pasadena
McCoy, Lynda, Marshall
McCoy, Randall, Center
McCracken, Judy, Houston
McCulley, Donn, Houston
McCurry, Betty, Longview
McDonald, Cheryl, Dallas

McDonald, Danese, Lubboc
McDonald, Jan, Tyler
McFarland, Jimmie, Jacksonville
McFerren, Martha, Gladewater
McGuire, Gayle, Texarkana
McIver, Martha, Center
McKnight, Myrna, Dallas

McLain, Larry, Lufkin
McMillin, Carl, Dallas
McMullen, Cheryl, Longview
McReynolds, John, Houston
McSwain, Vickie, Garland
McVey, Jeannie, Dallas
Mackey, Annabelle, Houston

Maclin, Drusilla, Jasper
Macon, Laurie, Dallas
Magee, Mary Lynn, Houston
Mahan, Michael, Colmesneil
Mallory, Darraine, Orange
Malone, Michael, Seminole
Manger, Susan, Houston

Manning, Gary, San Antonio
Markham, Tim, Dallas
Marsellos, Cathy, Lufkin
Marsh, Cynthia, Humble
Marsh, Leslie, Houston
Marsh, Paula, Houston
Marshall, Saundra, Dallas

Martin, Allen, Martinsville
Martin, Danny, Nacogdoches
Martin, Lowell, Kilgore
Martin, Nancy, Houston
Martin, Ruth, Hitchcock
Marules, Ted, Houston
Massey, Jerri, Houston

Massey, Larry, Killeen
Mathews, Jay, Orange
Mathews, Thomas, Corpus Christi
Mathis, Martha, Lufkin
Mattson, Suzanne, Houston
Maxwell, Felnert, Mt. Enterprise
Mazzare, Patricia, Longview

Menefee, Patricia, Chireno
Merhoff, F. Donald, Dallas
Merrill, Jim, Houston
Mikle, Stephanie, Dallas
Milam, James, Mt. Pleasant
Miller, Charles, Dallas
Miller, Judy, Longview

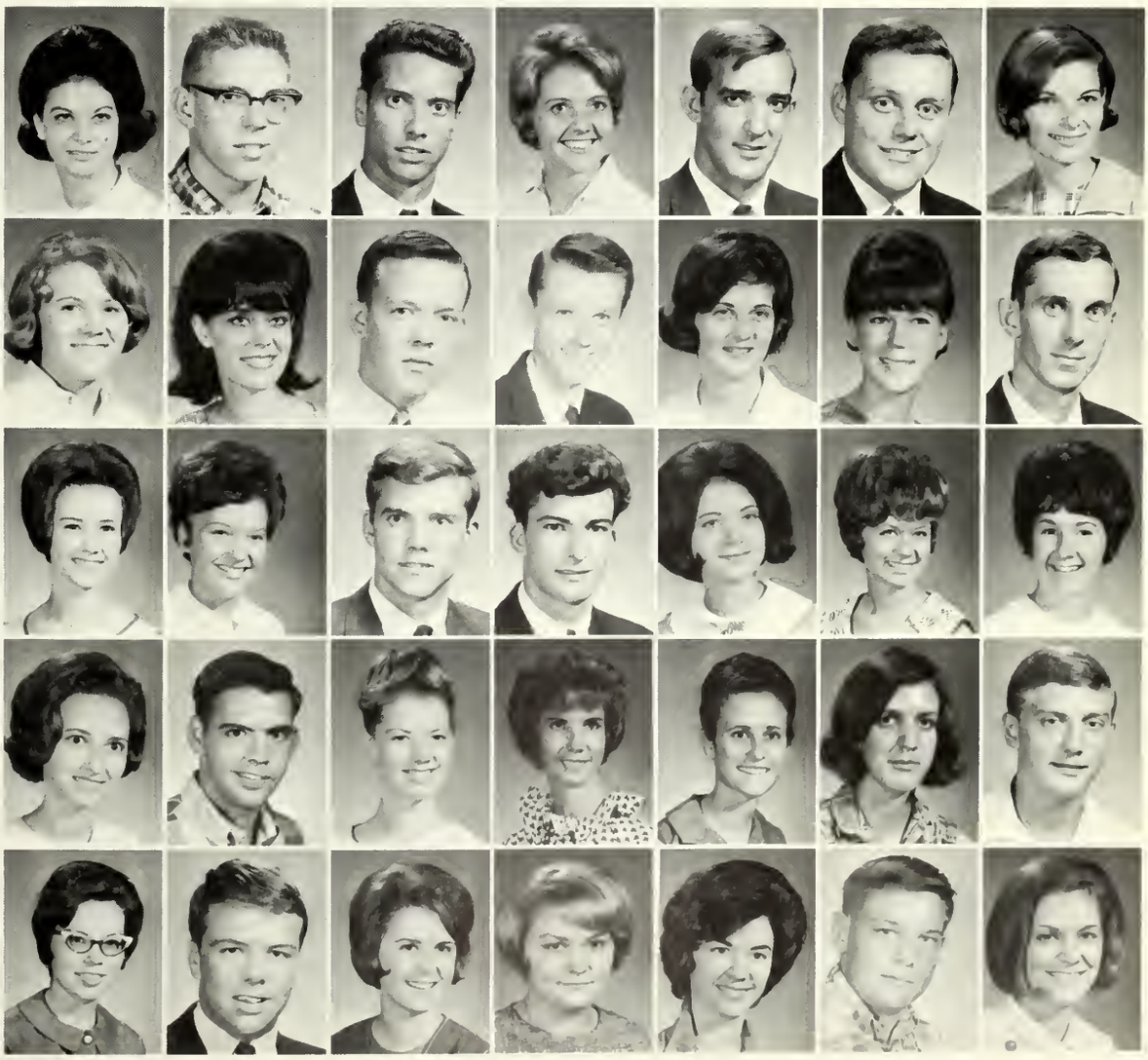

Miller, Karen, Bridge City
Miller, Margie, Bellaire
Miller, Nicky, Lufkin
Miller, Roy, Marshall
Miller, Susan, Groves
Mills, Jeannie, Milam
Mills, John, Houston

Mims, Linda, Henderson
Misamdre, Marty, Houston
Mitchell, Bill, Kemah
Mitchell, Frank, Houston
Modisette, Marieta, Irving
Moline, Shirley, Houston
Moon, Peggy, Houston

Moore, Jean, Nacogdoches
Moore, LeRoy, Lake Jackson
Moore, Maribeth, Houston
Moore, Rand, Garrison
Moore, Rheta Jean, Houston
Moore, Sharon, Oakwood
Moran, Tom W., Troup

Morey, Cynthia, Canadian
Morgan, Dan, Dallas
Morgan, Dianna, Longview
Morgan, Melina Kay, Jacksonville
Morgan, Sherry, Pollok
Moreland, Mike, Dallas
Morris, Kathy, Pasadena

Morris, Mike, Garland
Mosley, Ralph, Jr., Seabrook
Moss, William, Pearland
Moulden, Mary Nell, Houston
Moulton, Marsha, Garland
Mullins, Catherine, Houston
Munn, David W., Richardson

Muntean, Dana J., Longview
Murphy, Linda, Mart
Murphy, Lynn, Nacogdoches
Murphy, Ronald W., Buna
Murray, Mitch, Houston
Myers, Debbie, Houston
Myers, Susan, Houston

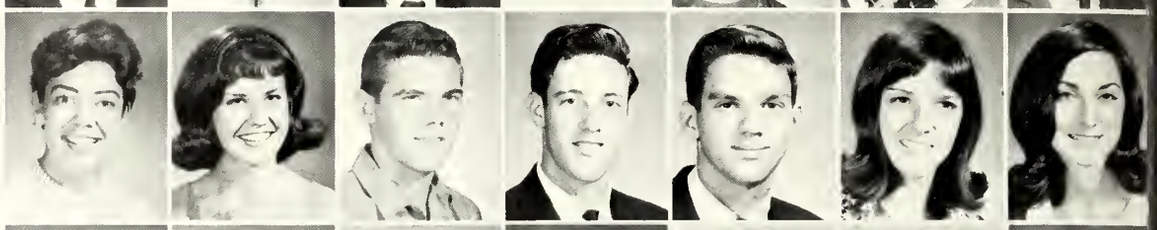

Nanwey, Marsha, Houston
Neely, Kay, Houston
Neighbors, Slim, Houston
Nettle, Jane Ann, Palestine
Newman, Bob, Killeen
Newman, E. Earl, Jr., Houston
Newmann, Danna Joy, Marlin

Neumann, Mary, Pt. Arthur
Newnam, Pam, Dallas
Newton, Clare, Beaumont
Niederhofer, Sandra, Texas City
Nowak, Patricia, Houston
Nugent, Don, Dallas
O'Donnell, Nancy, Houston

O'Dowd, Tommy, Houston
Ogg, Sandra, Crockett
Oldham, Carroll, Grandview
Olive, Kenneth L., Liberty
O'Quinn, David, Pollok
Orr, Carolyn, Jacksonville
Osborne, Leonard, Abilene

Overland, Gail, Silsbee
Owen, Cynthia, Houston
Owen, Jimmy, Livingston
Owens, Judith, LaMarque
Page, Marcia, Alto
Palterson, Jerry, Pollok
Parker, Patricia, Cypress

Parks, Barbara, Irving
Parmley, Randy, Nacogdoches
Pate, Cathy, Barnes
Patterson, Cornelia, Dallas
Patterson, Davene, Etoile
Patterson, Pam, Houston
Patterson, Pamela, Houston

Patton, Patricia, Garland
Payne, Mike, McKinney
Pearce, Sandra, Houston
Peden, Joan, Houston
Pegram, Bruce, Dallas
Pelz, Charles, Marshall
Peppeard, Mary, Mineola

Perry, Pamela, Bryan
Persohn, Carol, Houston
Peteet, Allen, Marshall
Peters, Wilson, Dallas
Pfluger, Tim, Austin
Phillips, Carol

Phillips, Jean Houston
Phipps, John, Richardson
Pickel, Maridale, Palestine
Pinckard, Linda, Bivins
Pinkston, Robert, Center
Pittman, J. Lee, Belton
Poe, Larry, Nacogdoches

Pond, George, Galveston
Pool, Joyce Ann, New Boston
Postell, Fran, Pearsall
Powell, Donald, Jasper
Powers, George, Spring
Priest, Lindsey J., Plainview
Prestwich, Sheila, Waco

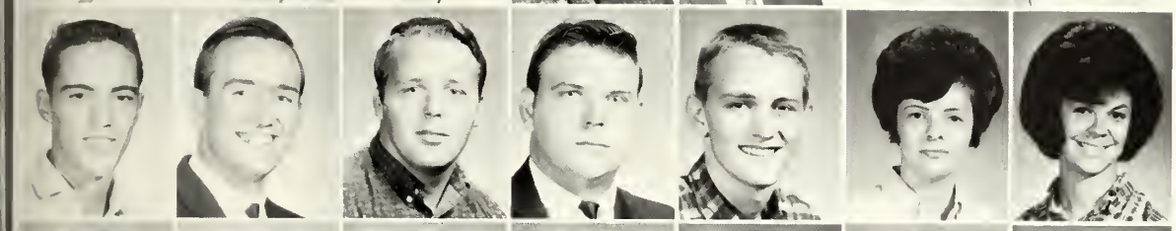

Pryor, Freddie, Palestine
Puckett, Loyal Walton, Houston
Pyle, Jim, Marshall
Rabel, Ronnie, Magnolia
Ramsey, Joseph E., Nacogdoches
Raney, Pat, Dallas
Raulerson, Adrianne, Houston

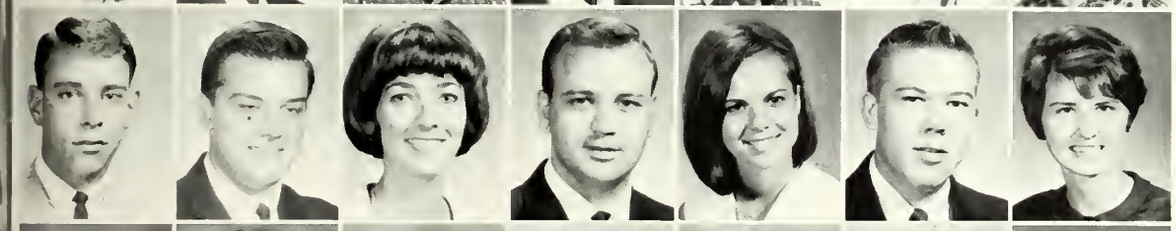

Raulston, Bevins, McKinney
Ray, Renyck, Marshall
Read, Linda, Silsbee
Reagan, Ronald, Santa Monica, Cal.
Record, Rae Dell, Longview
Rector, Louis, Douglass
Redding, Gail, Dallas

Redfern, Judy, Mt. Pleasant
Redmond, Kathleen, Bellaire
Redmond, Jon, Dallas
Reed, Joe, Houston
Register, Joe, Lufkin
Reichart, Mark, Houston
Rentfro, Rebecca, Waco

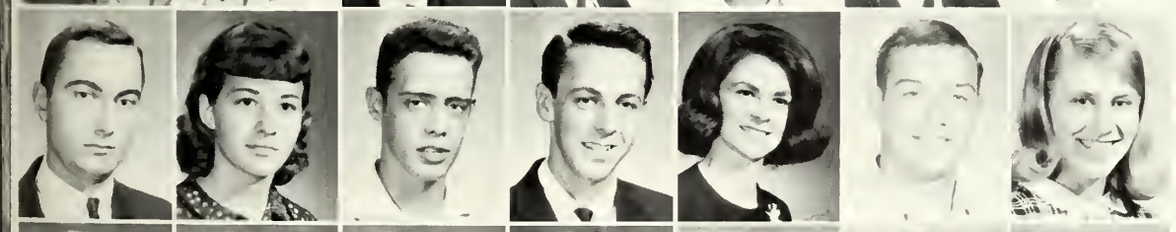

Resch, Frank, Marshall
Reynolds, Sarah, Nacogdoches
Rhoades, Jerry, Houston
Rice, Joel, Houston
Rich, Barbara, Seagoville
Richardson, James, Marshall
Rickard, Judy, Houston

Riley, Pam, Mineral Wells
Ritter, Katherine, Many, La.
Ritter, Sharon, Hardin
Roberts, Diane, Hardin
Roberts, Gene, Marshall
Roberts, Kenneth, Arlington
Robertson, Larry, Aransas Pass

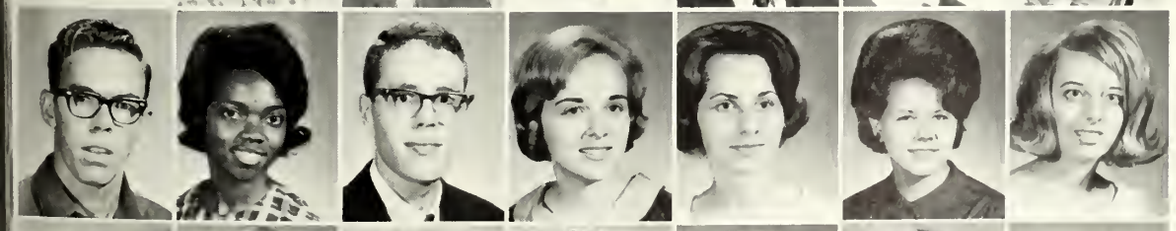

Robinson, David, Bronson
Robinson, Helen, Nacogdoches
Robinson, Kim, Carthage
Robinson, Linda, Corsicana
Roddy, Patsy, Troup
Roe, Lauren W., Marshall
Rogers, Jana, Houston

Rogers, Jerry, Nacogdoches
Rohrs, Diana, Houston
Romano, Fred, Arlington
Romans, Jerry, Houston
Roquemore, Susanne, Palestine
Rosenquist, Gayle, Meridian
Ross, Gary, Houston

Ross, Janis, Houston
Ross, Sandy, Houston
Rothrock, Kathleen, Texarkana
Roye, Tim, Pasadena
Rozelle, Dean, Tyler

Rulfs, Sharon, Nacogdoches
Russell, Allen, Dallas
Russell, Donna, Hutchins
Russell, Rogers, New Boston
Ryan, Danille, Houston

Ryan, Vincent, Kemah
Rymal, Sarah, Dallas
Sabom, Kathy, Houston
Sadler, James W., Houston
Saltzman, Bonnie L., Orange

Salvato, Joe, Houston
Samford, Gay Nita, Nacogdoches
Sampsell, Susan, Dallas
Samson, Barbara, Nacogdoches
Sanders, Cordelia, Lufkin

Sanders, Sallie, Houston
Sanders, Sherry, Marshall
Sandifer, Jackie, Nacogdoches
Sandlin, Jane, Lufkin
Scarboro, Marylyn, Galena Park

Schaefer, Ken, Houston
Schmidt, Theresa, Houston
Schmidt, Wayne, Marietta, Minn.
Schmitt, Marilyn, Ft. Worth
Schneider, Kay Diane, Houston

Schodt, Frederick, Houston
Schuler, Thilda, Alto
Scott, Paulette, Gilmer
Scott, Walter, Lake Jackson
Seals, William, Dallas

Secrest, Mary, Palestine
Segrest, Signa, Houston
Self, Joel, Nacogdoches
Sellers, Michele, Houston
Sellers, Sherry, Laneville

Semeyn, Janne, Houston
Senderegger, Steve, Houston
Sevigny, Thomas, Abilene
Sexton, Thelma, Nacogdoches
Sharp, John, Nacogdoches

Sharp, Steve, Redwater
Shaw, Nancy, Marlin
Shaw, Sharon, Troup
Sheffield, Stephen, Austin
Shelburne, Sue, Longview

Shell, Georgia Ann, Austin
Shelton, Jerri, Irving
Shelton, Marilyn, Pasadena
Shepherd, Sammye, Nacogdoches
Sherbert, Ronnie, Van

Sherman, Paula, Houston
Shugart, Rick, Garland
Sides, Suzanne, Garland
Sitton, Danny, Cushing
Sitton, Lynda, Nacogdoches

Skelton, Diane, Burkeville
Slagle, Bonnie, Corpus Christi
Slaton, Odean, Rusk
Slaughter, Travis, Humble
Slay, Cheryl, Houston

Sloan, Charlotte Ann, Baytown
Smart, J. D., Ft. Worth
Smith, Barbara, Dallas
Smith, Charles, Richardson
Smith, Clark W., Jr., Daingerfield

Smith, David, Pt. Arthur
Smith, Debbie, Irving
Smith, Gary, Dallas
Smith, Harvey, Waco
Smith, James, Pearland

Smith, Kenneth, Groveton
Smith, Kenneth W., Timpson
Smith, Laura, Houston
Smith, Monty, Houston
Smith, Peter, Nacogdoches

Smith, Phillip J., Pasadena
Smith, Rodney, Groves
Smith, Walter, West Orange
Smith, William, Lorena
Smith, William, Orange

Smyth, Paul, Cleburne
Snyder, Pat, Houston
Snyder, Susan, Houston
Sorflaten, Heidi, Irving
Sorrell, David, Houston

Soules, Dallas, Waco
Sparks, Charles, Houston
Sparks, George, Houston
Spear, Carollynn, Houston
Spear, Stephen, Bellaire
Speed, James, Beaumont
Spencer, Emily, Redwater

Spikerman, Jonny, Houston
Spilsbury, Michele, Houston
Spivey, Lynda, Houston
Spradley, Steve, Nacogdoches
Spraggins, Paula, Pasadena
Staley, Harriet, Dallas
Stanfield, Marilyn, Houston

Stanford, Susan, Bellaire
Stanford, Suzann, Pasadena
Stanley, Carol, Texas City
Stafford, John, Ft. Worth
Stallings, David, Nacogdoches
Stanley, Glenda, Tyler
Stathem, Richard, Houston

Stauts, Richard, Marshall
Steele, Lou, Longview
Steveson, Bob, Lufkin
Stewart, Boyd, Lufkin
Stewart, Joseph, Nacogdoches
Still, John, Nacogdoches
Stock, Connie, Pasadena

Stokes, James, Nacogdoches
Stone, Carrol, Nacogdoches
Stone, Mary, Pittsburg
Story, Mary, Normangee
Stovall, Beverly, Liberty
Stovall, Susan, Dallas
Strahan, Marsha, Orange

Stuart, Bonnie, Dallas
Stuart, David, Belton
Sturrock, Janis, Woodville
Sullivan, Larry, LaMarque
Sumerford, Roni, Dallas
Sumerlin, Betty, Houston
Summerlin, Brenda, Jasper

Sutherland, Richard, Houston
Sutton, Martha, Jasper
Swank, Richard, Lufkin
Swann, Kenneth, Nacogdoches
Swink, Ronnie, New Salem
Tate, John, Abilene
Tallal, Patricia,

Tauzin, Sherri, Garland
Taylor, Barry, Houston
Taylor, Karry, Houston
Taylor, Kay, Houston
Taylor, Mark, Houston
Taylor, Sue, Freeport
Tawil, Diana, Ingleside

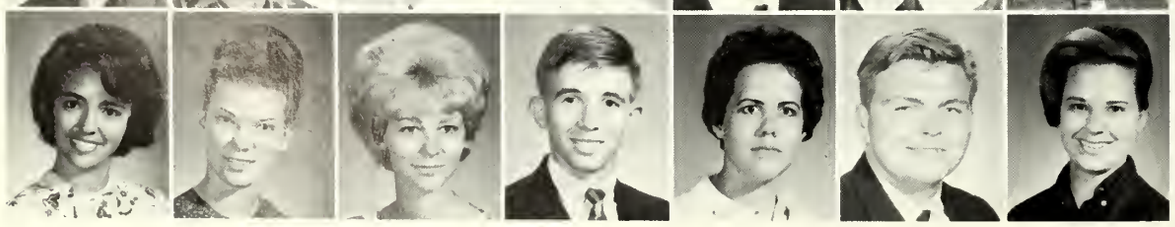

Teaters, Loa Rae, Nederland
Tedder, Jan, Texarkana
Thomas, Carol, Houston
Thomas, Ricky, Nacogdoches
Thomas, Vesta, Marshall
Thompson, Kirkley, Houston
Thomas, Jo, Houston

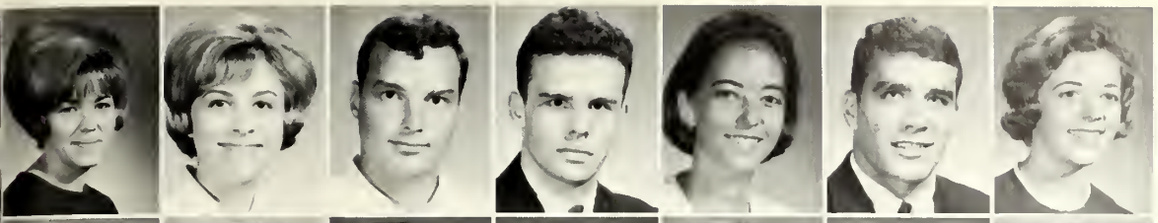

Thomas, Penny, Port Arthur
Thomas, Sandra, Dallas
Thompson, Harry, Pearland
Thompson, James, Marshall
Thompson, Kaye, Pearland
Thompson, Stuart, Houston
Thornton, Mary Ann, Jefferson

Thurston, Ross, Richardson
Tidwell, David, Ft. Worth
Tims, Jacquelyn, Lufkin
Tinsley, Margaret, Houston
Titpton, Bobby, Houston
Todaro, Roaslie, Orange
Todd, Jim, Lufkin

Todd, Susie, Pasadena
Tolbert, Cleo, Nacogdoches
Tooke, Susan, Victoria
Toomey, Jimmy, Ferris
Toochstone, Ann, Houston
Travis, Larry, Hemphill
Treadwell, Steve, Lufkin

Trimble, Jan, Athens
Truitt, Martha, Center
Tuffy, Nacogdoches
Underwood, Nora, Houston
VanOrden, Rhetta, Dallas
VanZandt, Cornelia, Beaumont
Vastine, Jonell, Houston

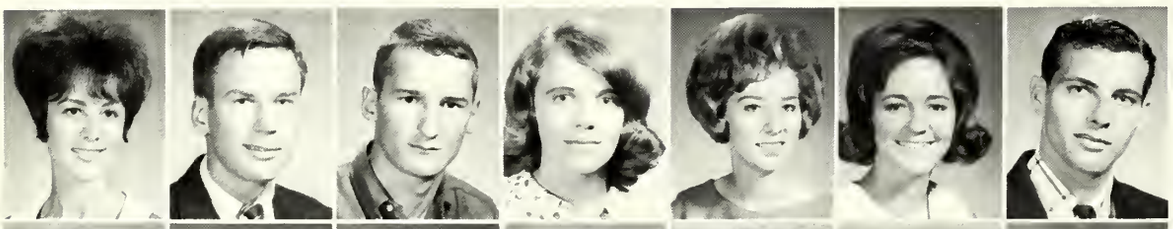

Vaughan, Addie, Longview
Vaught, John, Houston
Vest, Danny L., Apple Springs
Vest, Jeffra, Houston
Vibrock, Sandra, Garland
Vickers, Besty, Hemphill
Vincent, Gage, Houston

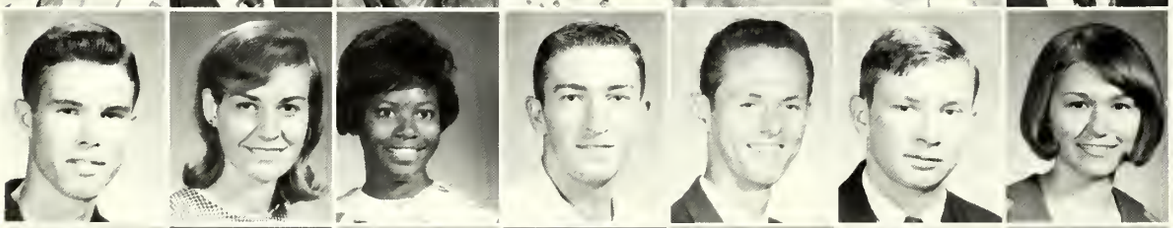

Vogt, Joseph, Waco
Voorhees, Kathryn, Houston
Wade, Jo, Nacogdoches
Wagnon, Clarence, Livingston
Waling, John, Pearland
Walker, Charles, San Antonio
Walker, Doris, Bellaire

Walker, Kenny, Whitehouse
Walker, Nancy, Houston
Walker, Richard, Texas City
Wall, Judy, Houston
Wallace, Jerry, Belton
Wallace, John, Houston
Wallace, John J., Ft. Worth

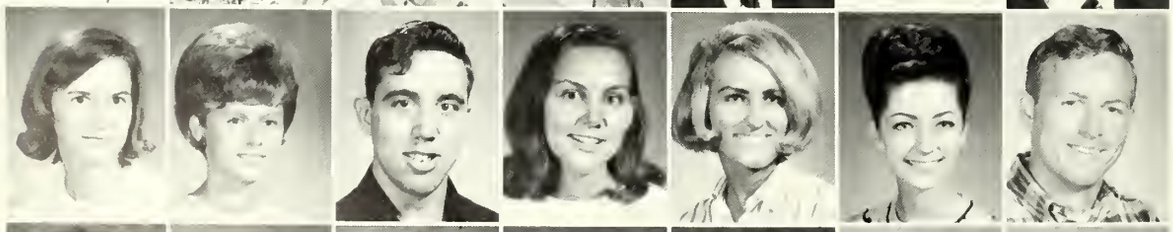

Waller, Barbara, Baytown
Walters, Carol, Houston
Ward, Nathan, Nacogdoches
Warner, Jan, Dallas
Warner, Susan, Houston
Warren, Diane, Dallas
Warren, Randall, Killeen

Watford, Bettye, Hutchins
Watkins, Marilyn, Marshall
Watson, Becky, Dallas
Watson, Belinda, Dickinson
Watson, Beverly, Berlin, Germany
Watson, Craig, Houston
Watson, Johnny, Houston

Watson, Judy, Brownsboro
Watson, Kenneth, Nacogdoches
Watz, Sherry, Houston
Weaver, Victoria, Houston
Webb, Brenda, Houston
Webb, Wanda, Dallas
Weber, Amelia, Moscow

Weld, Connie, Houston
Wells, Henry, Nacogdoches
Werner, Pamela, Texas City
West, Vicki, Apple Springs
Whaley, Dorothy, Lake Jackson
Whatley, Lynn, Deer Park
Wheeler, Dawn, Seabrook

Wheeler, Micheal, Houston
Whisennand, Richard, Houston
Whitaker, Travis, Nacogdoches
White, Carlton, Kerrville
White, Martha, San Antonio
White, Norma, Henderson
White, Patti, Bryan

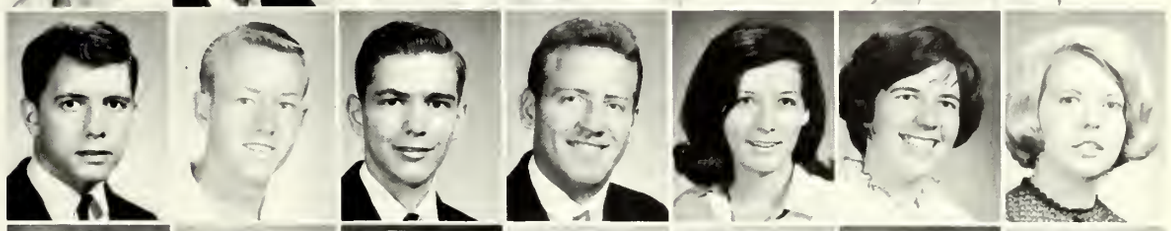

Whiteside, Barbara, Houston
Whitley, Roy, Deer Park
Whitton, Linda, Nacogdoches
Wickes, William, Mineral Wells
Wickware, Robert, Port Arthur
Wigley, Gala, Pasadena
Wilburn, Robert, Big Lake

Wilcox, Hazel, Marshall
Wilder, Alice, Longview
Williams, Bobby, Cushing
Williams, Joy, Dallas
Williams, Patricia, Houston
Williams, Sharon, Marshall
Williamson, Ouida, White Oak

Fire at the Varsity Apartments brought out firemen and students early in the morning.

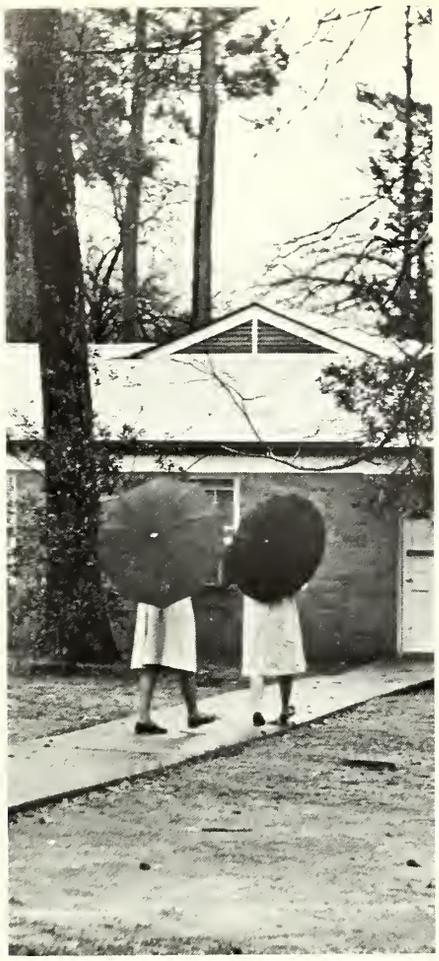

Willford, Mary Jane, Beaumont
Willis, Linda, Grapeland
Wilson, Annabel, Houston

Wilson, Hugh, Longview
Wilson, Jacqueline, Houston
Wilson, Jeannie, Dallas

Wilson, Laraine, Richardson
Wilson, Robert, Victoria
Winder, Nancy Tishhauser, Nacogdoches

Winder, Pete, Nacogdoches
Windham, Mike, Dallas
Wingate, Marilyn, Crockett

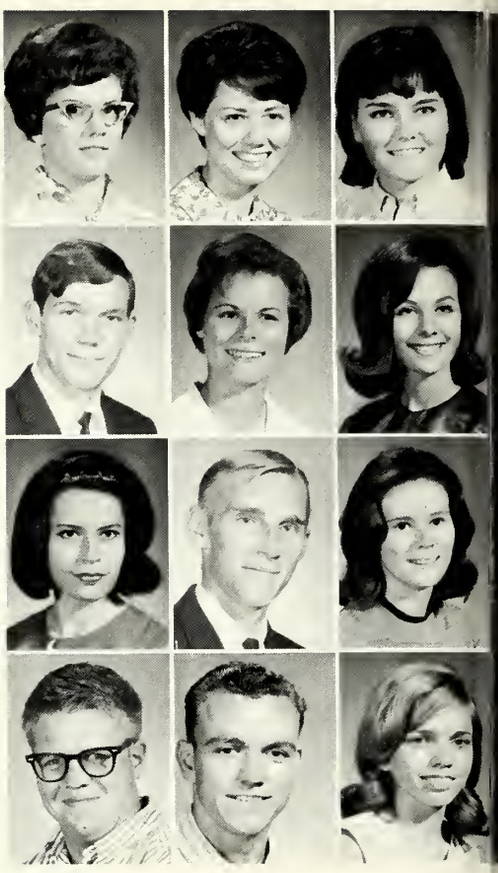

Wise, Herman, San Augustine
Withrow, Michael E., Houston
Wohn, Paul, Seabrook
Womack, Berkey, Beaumont
Womack, Sidney, Wichita Falls
Wood, Lonny, Richardson

Woodland, Karen, Dallas
Worley, Donna, Dallas
Wren, James, Killeen
Wright, Carla, Woodville
Wright, Kathleen, Channelview
Wright, Kenneth, Woodsboro

Wright, Larry, Rusk
Wright, Tony, Dallas
Wyatt, Cathy, Houston
Yates, Janet, Dallas
Young, Judy, Dallas
Yowell, Carla Rae, Houston

Young, Raymond, Groveton
Zelaya, Gragorio, El Salvador
Zock, Donnie, Houston

Adams, Dana, Tyler, Jr.
Ainsworth, Johnnie, Lufkin, Jr.
Alders, Robert, Nacogdoches, Grad.
Allen, Charles, Galveston, Jr.
Allen, Earnest, Jefferson, Jr.
Armstrong, Misty Gale, Tyler, Soph.

Arnold, Cynthia, Dallas, Fr.
Asby, Sheila, Corsicana, Fr.
Atwell, Sharon, Bellaire, Fr.
Baker, Edward, Nacogdoches, Sr.
Barclay, Douglas, Buna, Fr.
Barzon, Billy, Marshall, Fr.

Beach, Margaret, Marshall, Soph.
Beebe, Carmen, Fr.
Bell, Jerry, Cookville, Soph.
Berger, Debra, Houston, Fr.
Birch, Richard, Baytown, Soph.
Boatman, Beverly, Garrison, Soph.

Bonner, Joe, Hemphill, Fr.
Bonner, Ronnie, Jefferson, Soph.
Brice, Ricky, Nacogdoches, Fr.
Britton, Jimmy, Lubbock, Fr.
Brown, Judy, Lake Jackson, Fr.
Bryan, Haroldlyn, Corrigan, Sr.

Burns, Marlene, Conroe, Fr.
Burton, Linda, Lufkin, Soph.
Byrd, Joseph, IV, Aurora, Colo., Jr.
Callaway, Martha, Bellaire, Jr.
Carrell, I. Brent, Liberty, Fr.
Carter, Gay, Shelbyville, Soph.

Carter, Nick, Houston, Jr.
Cassidy, Claudia, Houston, Fr.
Castleberry, Billy, Huntington, Sr.
Clark, Barbara June, Hallettsville, Sr.
Clayton, Carolyn, Houston, Fr.
Colvin, Linda, Beaumont, Soph.

Cooper, Dianne, Troup, Jr.
Couch, Karen, Jasper, Fr.
Delaney, Dan, Houston, Soph.
Dickey, Cheryl, Lancaster, Fr.
Digiovanni, Paul, Leesville, La., Fr.
Duitch, Sue, Grapeland, Fr.

Durrett, Vernon, Crockett, Soph.
Earnheart, Janice, Dallas, Fr.
Egalnick, Bob, Houston, Soph.
Elnore, Derrill, Dallas, Fr.
Evans, Mary Margaret, Clute, Soph.
Evers, Cheryl, Nacogdoches, Sr.

Second Semester Students

Evers, Gary, Nacogdoches, Sr.
Evers, Wendy, Houston, Fr.
Felts, Beverly, Houston, Fr.
Finley, Ronnie, Dallas, Fr.
Flippen, M. B. Orange, Fr.
Florence, Bobby, Kilgore, Sr.

Foley, Karen, Lufkin, Sr.
Fridley, Bruce, Houston, Soph.
Furr, John, Ingleside, Sr.
Gee, Pam, Dallas, Fr.
Gerz, Donald, Dallas, Fr.
Goodrum, Bonny, Houston, Sr.

Goodrum, Kenneth, Madisonville, Sr.
Grandjean, Victor, Freeport, Soph.
Gresham, Phyllis, Sacul, Fr.
Grubbs, Bill, Corsicana, Sr.
Grubbs, Carolyn, Streetman, Sr.
Handley, Eva, Camden, Soph.

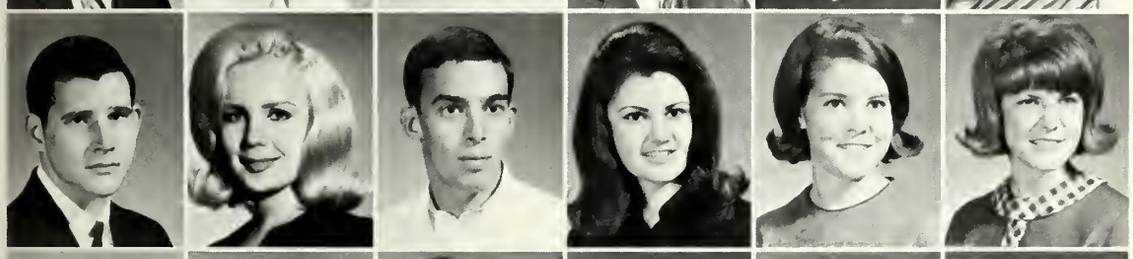

Hardesty, Robert, Pasadena, Fr.
Hardy, Darenda, Henderson, Grad.
Hardy, Mike, Houston, Soph.
Harkins, Donna, Houston, Fr.
Harris, Patricia, Alvarado, Fr.
Hemann, Debbie, Houston, Fr.

Herron, Patricia, Sisbee, Fr.
Hext, Dee, Canadian, Fr.
Hicks, Elaine, Waco, Soph.
Hightower, Judy, Beaumont, Fr.
Hinshaw, Nelma, Zavalla, St.
Hopkins, Michael, Dallas, Fr.

Horaney, Richard, Longview, Grad.
Horne, James, Garland, Soph.
Howard, Jack, Irving, Sr.
Kelley, Phylis, Dallas, Fr.
Kerr, Camille, Mexia, Fr.
King, David, Tyler, Soph.

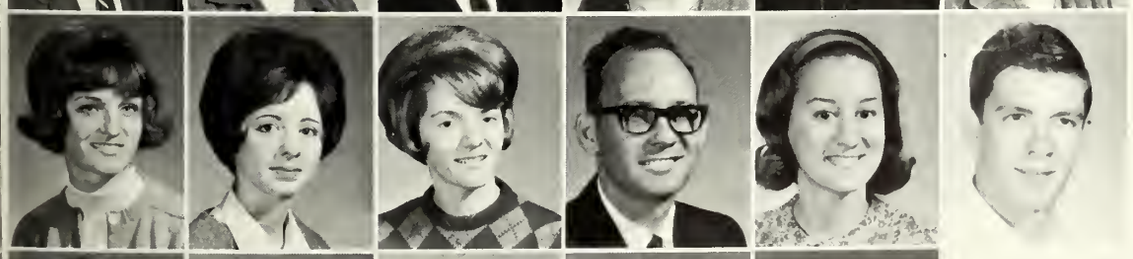

Kirby, Karen, Dallas, Fr.
Lee, Virginia, Corsicana, Fr.
Linzy, Patty, Lufkin, Fr.
Little, Aubrey Glynn, Lufkin, Sr.
Loftiss, Linda, Houston, Fr.
Ludtke, M. Chris, Houston, Fr.

Luedecke, John, Austin, Soph.
Luder, Louise, Hallsville, Soph.
Luster, Linda, Houston, Fr.
McCrary, Dan, Houston, Soph.
McDonald, Kathryn, Galveston, Soph.

Second Semester Students

Malone, Glynn, Nacogdoches, Fr.
Marshall, Carl, Pittsburg, Sr.
Martin, Frances, Arlington, Soph.
Martin, Kenneth, Crosby, Fr.
Mathews, Elizabeth, San Augustine, Fr.
Matthews, George, Moscow, Sr.

May, Sue, Hemphill, Sr.
Means, Mary, Houston, Sr.
Meeks, Cherl, Marshall, Jr.
Michael, Jan, Austin, Fr.
Mikulek, Judy, Nacogdoches, Soph.
Mitchell, JoAnn, Garland, Soph.

Morgan, Floyd, Lufkin, Sr.
Morris, Christine, San Augustine, Sr.
Musick, Edythe Jan, Baytown, Sr.
Murff, Kathy, Kemah, Jr.
Newton, Brenda, San Augustine, Fr.
Nutt, Bid, Tenaha, Sr.

Ogden, Hiram, Woodville, Fr.
Orr, Mary, Woodville, Fr.
Owens, Darrell, Mt. Enterprise, Soph.
Parker, Iris, La Porte, Fr.
Parkman, Ronnie, Pasadena, Fr.
Pates, Janet, Dallas, Fr.

Pechulis, Ruthann, Houston, Soph.
Peters, Sue, Livingston, Sr.
Petropolis, Nikki, Cleveland, Soph.
Phillips, Gayle, Tyler, Jr.
Poston, Paul, Texarkana, Sr.
Powell, Audrie, Corsicana, Sr.

Price, Wayne, Mineola, Fr.
Pringle, Joyce, Houston, Fr.
Rabalais, Gala Louise, Longview, Sr.
Rack, Bobby, Bellaire, Soph.
Ramsey, Judy, Houston, Sr.
Randol, Jane, Dallas, Soph.

Rice, Gilford, Clyde, Fr.
Rice, Ronald, Lufkin, Sr.
Richards, Albert, Henderson, Grad.
Richardson, Terry, Midland, Soph.
Ricks, James, Gladewater, Soph.
Rodney, Lindow, Beaumont, Fr.

Rogers, David, Longview, Fr.
Rohors, Diana, Houston, Fr.
Rose, Trudie, Houston, Soph.
Ross, Mary Jean, Whitehouse, Sr.
Russell, Alice, Houston, Fr.
Salles, Cindy, Richardson, Soph.

Second Semester Students

LIBRARY
STEPHEN F. AUSTIN STATE COLLEGE
NACOGDOCHES, TEXAS

Sanders, Gene, Marshall, Sr.
Scott, Don, Fritch, Fr.
Seale, Mark, Rusk, Soph.
Smith, Carolyn, Humble, Soph.
Smith, Roland, Houston, Soph.

Smith, Sandy, Dallas, Soph.
Smith, Tenne, Mobile, Ala., Fr.
Sowell, Elizabeth, Henderson, Fr.
Stevenson, Dell, Pasadena, Sr.
Steger, Eric, Atlanta, Soph.

Swanson, Mary, Lufkin, Fr.
Tanksley, Willard, Huntington, Fr.
Taylor, Melvin, Huntington, Fr.
Teel, Gale, Houston, Fr.
Thomas, Linda, Beaumont, Fr.

Tobey, Joy, Beaumont, Soph.
Tomlin, Evelin, Whitehouse, Sr.
Tottenham, Richard, Houston, Soph.
Towry, Winston, Huntington, Sr.
Waldrop, Jane, Liberty, Soph.

Ward, Ann, Jasper, Sr.
Ward, H. Joel, Jr., Longview, Sr.
Ward, Thomas, Tyler, Sr.
Webb, Martha, Teague, Fr.

Weigman, Marcy, Rusk, Soph.
Wells, Tommy, Lufkin, Sr.
West, Jim, Texas City, Soph.
Williams, Terry, Houston, Fr.

Windham, Judy, Livingston, Fr.
Woods, Don, San Augustine, Soph.
Young, Ray, Jr., Marshall, Sr.

Second Semester Students

ADVERTISEMENTS
&
STUDENT INDEX

STEPHEN F. AUSTIN STATE COLLEGE

1923

Suzanne's
Campus Togs

Nacogdoches Complete
Specialty Collegiate Shop
2110 North St.—1/2 Block North of SFA

Student Index

Abshier, Donna, 96, 121, 170
Abshier, Patricia, 238
Adam, Andrea, 142, 216
Adams, Cathryn, 143, 188
Adams, Dana, 260
Adams, David, 188
Adams, James, 141, 238
Adams, Leslie June, 216
Adams, Sandra, 216
Adams, Sheridan, 127, 170
Adickes, Antonette, 216
Adkins, Jennie Elizabeth, 188
Adrian, Maryann, 238
Ainsworth, Johnnie, 260
Albin, Terry Lee, 238
Alders, Jan, 238
Alders, Linda Sue, 238
Alders, Robert, 260
Alexander, Ann, 238
Alexander, Becky Jo, 238
Alexander, David F., 139, 188
Alexander, Donna, 238
Alexander, Homer Ed, 170
Alexander, Tommy, 91, 106
Alder, Robert, 92, 121
Alford, Ina, 188
Allen, Bessie L., 216
Allen, Charles, 260
Allen, Don, 238
Allen, Earnest, Jr., 139, 260
Allen, Gary F., 238
Allen, Guy Vincent, 216
Allen, Jeffrey Craig, 238
Allen, Jerry, 216
Allen, John C., 216
Allen, Mary Virginia, 188
Allen, Richie, 238
Allen, Suzanne, 132
Allen, Tommy, 216
Allen, Wanda Gail, 238
Allison, Bill Wade, 130, 141, 188
Allmon, Claudia Sue, 238
Allred, Gene, 216
Allred, Dene, 216
Alred, James Douglas, 238
Ament, John Shelby, 136, 216
Amerine, Jimmy C., 238
Amerman, William Morgan, 188
Ammons, Larry Wayne, 188
Anawaty, Larry Anthony, 118
Amderson, Carol Helen, 170
Anderson, Darlene, 238
Anderson, Diane, 238
Anderson, Doris, 216
Anderson, Jennie, 238
Anderson, Linn, 238
Anderson, Lou, 188
Andreas, Wayne Louis, 216
Andrews, Carol Lynn, 216
Andrews, Len, 139
Andrews, Linda Carol, 238
Ansel, David Lee, 238
Anthony, Lamar, 216
Apostolo, Leon, 216
Applebaum, David Joe, 216
Ardoin, Sharon Lee, 238
Ardrey, Gayle Ann, 143, 188
Armand, Tracy Elaine, 216
Armstrong, Ann, 188
Armstrong, Forrest Lee, 238
Armstrong, Mary Gale, 260
Armstrong, Vivian Faye, 238
Arnold, Cynthia, 260
Arnold, Jean, 238
Arnold, Lelia Gwen, 103, 238
Arnold, Marshall, 141, 171
Asby, Sheila Irene, 260
Aston, James, 238
Atimore, Sam, 131, 170
Atkinson, Allan Arthur, 188, 238
Atkinson, Jerry Ann, 106, 121, 132, 168, 171
Atkinson, Jerry Kent, 188
Atkinson, Judy, 132, 216, 238
Atwell, Sharon Lee, 260
Austin, Adrienne, 188
Austin, Kenny, 171
Avant, Larry Lawrence, 139, 188
Avis, Karen Andrea, 238
Aycock, Mary, 238
Ayers, Nancy Kay, 170
Ayers, Nell, 238
Baggett, Virginia, 170
Baggett, Zaneta, 238
Bagley, Mack Hugh, 216
Bailey, Arminda, 216
Bailey, Beverly, 216
Bailey, Brenda L., 238
Bailey, Larry D., 170
Bailey, Tad, 125, 216
Baines, Margaret, 132
Baird, Beverly C., 238
Baker, Charles, 238
Baker, Edward, 260
Baker, Elizabeth, 122, 143
Baker, Howard, 188
Baker, Marvin, 216
Baker, Nancy, 170
Baldwin, Charles, 238
Baldwin, John, 137, 216
Baldwin, Judith, 127, 216
Baldwin, Margaret, 170
Ball, Susan, 238
Ballenger, Richard, 217
Banes, Margaret, 238
Barber, Carl, 188
Barber, Doug, 188
Barclay, Douglas, 269
Barile, Sandra, 188
Bark, Durward, 238
Barker, Delores, 238
Barnes, Ann, 238
Barnes, Carl, 238
Barnes, L. Carroll, 170
Barnes, Robert S., 238
Barnett, Barbara J., 188
Barnett, Wendell Gene, 218
Barnhill, Valla J., 238
Barett, Sharon, 238
Barron, Candace, 217
Barron, Margaret Jane, 238
Bartle, Vernon Fredrick, 238
Barton, James P., 188
Barton, Sherry, 135, 188
Barton, Wanda, 167
Barzon, Billy, 260
Bass, John M., 131
Bass, Robert, 131, 217
Bateman, Jane, 238
Bateman, Morris, 238
Bates, Barry L., 188
Bates, Carolyn Sue, 238
Bates, Melinda, 142, 237, 238
Battle, Linda, 132, 188
Bauer, Gary, 188
Baugh, John, 136
Baugh, Terry Sue, 126, 217
Baxter, Harriette, 238
Baxter, Lucy Amelia, 188
Bay, Bill, 217
Bay, John, 238
Bay, Mike, 136
Baysinger, Carolyn, 238
Beach, Margaret, 127, 260
Beach, Robert, 238
Beach, William, 217
Beakley, Bain Bowers, 217
Beall, Janice, 217
Beall, Rene, 238
Beall, Robert J., 238
Bean, Jesse, 217
Beaner, Rebecca, 188
Bearden, Jana, 132
Bearwick, Carla, 238
Beasley, Jerry, 170
Beasley, James, 188
Beasley, Pamela, 188
Beauchamp, Beverly, 171
Beauchamp, George, 151
Beauchamp, Johnny, 188
Beaver, Pamela Ann, 239
Bechtold, Kenneth, 151
Becket, Robert, 171
Beebe, Carmen, 217, 260
Beeson, John Martin, 188
Behrends, Janis Kelley, 126, 217
Behrens, Byron, 167
Bell, David, 239
Bell, Jerry, 260
Bell, Vicki, 239
Bemenderfer, Frederick, 239
Benefield, Melissa, 127, 188
Bennett, Robert, 239
Bennett, Steve, 217
Benson, Dana Ray, 189
Bentley, Joe Dave, 239
Bentley, Phyllis, 132
Berger, Debra Carlene, 260
Berry, Johnny, 139
Berry, Tommy, 239
Berry, William, 239
Best, Gladys, 239
Bethancourt, Tom, 75
Bethea, Robert M., 239
Bethel, Karen, 239
Bettler, Michael, 239
Bice, Austeen, 189

Best Wishes From Your College Bank

"MEMBER F.D.I.C."

Convenient location across from the campus.

Bickley, Patsy, 239
Bigby, Anita, 127, 189
Biggerstaff, Mary Ruth, 121
Biggs, Susan, 217
Bilbo, Larry, 189
Bingham, W. B., 239
Birch, Richard, 260
Bird, Mary P., 239
Bird, Rex Allen, 239
Birdsong, Margaret, 239
Bishop, Judith, 239
Bishop, Ted Jason, 217
Black, Arnold, 141, 239
Black, Lonnie, 217
Blackstone, Jeannie, 50, 217, 239
Blakeway, Sandy, 126
Blankenship, Martha, 143
Blankenship, Rony, 217
Blanton, Davis, 217
Blaylock, Beverly Ann, 103, 239
Blevins, Beverly Ann, 239
Blocher, Timothy Thad, 137, 217
Boatman, Beverly, 260
Bodenheim, Betty Asele, 189
Boehm, Elizabeth Ann, 239
Boelsen, Raidie, 217
Bogard, Sharon Ann, 132, 239
Bogue, Jan Roberts, 217
Bohn, Jerry, 171
Bolding, Nancy Ann, 239
Boley, Shirley Dianne, 239
Bolin, Rebecca Lynn, 132, 239
Bollman, John Robert, 217
Bolt, Billy, 189
Bolton, Sara Beth, 114, 127, 186, 187, 189
Bolton, Wayne William, 189
Bond, Cynthia Lee, 239
Bonner, Joe, 260
Bonner, Michael Edd, 189
Bonsall, Sandra Susan, 239
Boon, Marjorie Nell, 143
Boon, Sarilyn, 239
Borgfield, Hugh, 239
Borzilleri, Stella Jo, 239
Bossi, John, 170
Botary, James, 140, 170
Boughton, Kathleen Carol, 239
Bounds, Don, 130
Bounds, Walter Morris, 189
Bova, Diane, 217
Bowen, Robert, 125, 239
Bower, Kenneth Lee, 131
Bowers, Betty Lynne, 239
Bowers, Eva, 239
Bowersox, Rodney, 189
Bowles, Joyce, 143
Bowles, Larry, 125
Bowling, Beverly, 127, 217
Bowling, Susan, 170
Box, Juliet Blair, 217
Boyd, Charlotte, 170
Boyd, James P., 239
Boyd, Robert, 161, 170
Boykin, Nera, 189
Boykins, Thomas, 239
Bozel, Susan, 134
Bradberry, Charles, 123, 139, 190
Bradberry, Katy, 239, 143
Bradberry, Marcy, 239
Bradbury, Jennifer, 87, 217
Bradley, Diann, 190
Bragg, Danny, 239
Branan, Peggy, 239
Brandt, Terry, 131, 190
Brant, Betty, 239
Brant, Katherine, 217
Brashear, Barbara, 239
Brashears, Gayla, 239
Brashears, Linds, 170
Braun, Wendy, 142, 239
Brawner, John, 170
Breazeale, Linda, 143, 217
Breland, Lynn, 239
Brennion, Bryan, 239
Brewer, Edith, 171
Brice, Cecelia Aulean, 217
Brice, Ricky, 260

Bridges, David Lee, 171
Brigance, Ronnie Van Lee, 239
Briggs, Raymond Lynn, 190
Bright, John, 171
Briley, Donald, 239
Brinson, Linda Jean, 239
Brister, Garry Eugene, 141
Britton, James Ray, 260
Broadway, Carol Ann, 239
Brobst, Jon Robert, 239
Brock, Carole Lynette, 190
Brock, Susan Lousie, 142, 239
Brodrick, Kathleen Mae, 239
Brogden, Linda Katherine, 190
Brooks, William Terry, 167
Brosette, Camille, 239
Broussard, Martha Marie, 239
Brown, Glenda Gail, 190
Brown, James Nolan, 139, 170
Brown, Jimmy Don, 170, 239
Brown, Judith Ann, 132, 260
Brown, Linda C., 127, 170
Brown, Mark H., 141, 170
Brown, Nancy, 127, 190, 239
Brown, Sharon Ann, 190
Brown, Travis Howard, 157
Browning, Ruth Elizabeth, 239
Brownlee, Karen Diane, 240
Broxson, Philip Reed, 137, 217
Broyles, Gloria, 140
Bruderer, Judy, 127, 190
Brundahl, Cheryl Lynn, 127, 217
Brunelle, Joe, 240
Bruner, Nell, 240
Brunk, Barry, 217
Bruton, Robert Leigh, 240
Bryan, Haroldlyn Sue, 260
Bryan, Nancy, 240
Bryden, Michael, 240
Buban, Tony Charles, 217
Buckner, Sylvia Joan, 240
Buehner, Jeffrey Paul, 136
Buhl, Barbara Sue, 240
Bulkley, Melissa, 240
Bull, Robert, 240
Bullard, Ted, 240
Burgess, Douglas Dewayne, 170
Burk, Robert W., 139
Burkett, Eunice, 140
Burkhart, Janell Ellen, 142, 240
Burleson, Leita Kay, 190
Burleson, Robert, 130, 240
Burnett, Paula Jeraldine, 170
Burns, Frank Gilson, 140
Burns, Gerald, 217
Burns, Marlene, 260
Burns, Mary Beth, 132
Burris, Susan, 240
Burrous, Rita Don, 240
Burton, Billie Francis, 170
Burton, George, 240
Burton, Linda Ruth, 103, 260
Busbee, James Lynn, 171
Bush, Beverly Jane, 142, 239
Bush, John, 139, 240
Bush, Mark Wayne, 50, 141, 217
Bush, Morris Julian, 123, 217
Bussey, Malcom, 125
Bussey, O. W., 240

WHO'S RESPONSIBLE

?

Responsibility is a personal matter with each of us . . . a virtue of the individual who plans ahead. Our feeling of responsibility to our customers for their natural gas service has enabled us to give more service, more convenience and more comfort to more people as the years go by. Responsibility does not inhibit, it encourages growth.

UNITED GAS
SERVING THE Gulf South

Butler, Amye Ann, 121
Butler, Dianna, 240
Butler, Mary Lou, 10, 11
Butler, Sandra, 127
Buvinghausen, David Dale, 140, 240
Buxton, George Douglas, 138
Buzan, Patricia Ann, 217
Byer, Thomas Edward, 151
Byerly, Nolanda, 74
Bynum, Jerry, 190
Byrd, Donna, 171
Byrd, Joseph, 260
Byrnes, Mary Anne, 217
Byrum, Michael Paul, 217
Cadenhead, Jimmy, 171
Caldwell, Barbara, 167
Caldwell, Betti, 240
Caldwell, Frank, 191
Caldwell, Pat, 217
Calhoun, Fred E., 149, 151, 170
Calhoun, Nancy, 217
Calk, Ann, 240
Calk, Sue Jeanne, 127, 191
Callaway, Mark S., 101
Callaway, Martha Irene, 260
Campbell, Alfred Ray, 157
Campbell, David, 240
Campbell, Janice C., 191
Campbell, Martha, 240
Candler, Donald, 49, 191
Canfield, Sarah C., 217
Canion, Gwen, 217
Cannon, Thomas Edward, 240
Cantwell, Daren Sue, 241
Canup, Jerry Lynn, 217
Capel, Barbara June, 241
Capel, Charles, 191
Capps, Tommy Eldridge, 217
Carbow, Sarah, 170
Carey, Bob, 241
Carey, Loyd Vernon, 160, 161, 191
Cargill, Linda Louise, 241
Carl, Janice, 217
Carleton, Bridget, 241
Carlow, James M., 170
Carlow, Nancy Smith, 170
Carmack, Constance D., 218
Carmichael, Linda Carol, 218
Carney, Susan Ann, 218
Carpenter, Doris, 241
Carpenter, Norma, 241
Carr, Jane, 218
Carr, Kay Lynn, 241
Carr, Penny, 213
Carr, Steven Allen, 241
Carr, Thom, 218
Carrell, Brent, 260
Carrier, Nancy Loraine, 240
Carroll, Christopher, 236
Carswell, Michael, 191
Carter, Diana Sue, 191
Carter, Ellen, 170
Carter, Gay, 102, 218, 260
Carter, James, 191
Carter, Kenneth, 240
Carter, Marzelle, 240
Carter, Nick, 260
Carter, Nolan, 218
Carter, Tom H., 218
Cartwright, Sparky, 163, 240
Cash, Marilyn, 191
Cashen, Herber, 191
Cashman, Sally, 142, 240
Cason, Terrie Ann, 191
Casseday, Robert, 151, 191
Cassidy, Claudia, 260
Cast, James Fred, 191
Castleberry, Billie, 260
Castles, David, 170
Castles, Julia, 101
Cates, Mary M., 241
Catoe, Nick Alton, 241
Caveness, James, 218
Caveness, Pat Kay, 241
Caywood, Alvin, 151
Cessna, Jerry Dale, 218
Cezeaux, Charles, 191
Chambers, Marilyn, 218
Champion, Karen, 241
Chandler, Larry W., 241
Chandler, William, 101
Chaney, Yvonne, 191
Chapman, David, 139
Chapman, Dennis, 241
Charlton, Carole, 132, 218
Chatagnier, Timothy, 138, 150
Chernosky, Lynn, 191
Cherry, Grady, 170
Cherry, Mary, 241
Chesnutt, Thomas, 218
Chiang, Mary, 167
Childers, Henry, 236, 241
Childress, Carl, 171
Childress, James, 241
Chimene, Susan, 240
Chisolm, Norman E., 240
Chisum, Vera, 191
Christian, Charlotte, 191
Christian, Johnny, 191
Christman, Sharon, 191
Choate, Larry, 240
Clabaugh, Judith, 127, 191
Clamon, Ronnie, 191
Clancy, Judy, 132, 218
Clark, Barbara A., 171
Clark, Barbara J., 98, 132, 171
Clark, Barbara June, 143, 266
Clark, Bill, 240
Clark, Fred, 161, 170
Clark, Jean, 134, 218
Clark, Judy, 240
Clark, Karen, 241
Clark, Marcia, 218
Clark, Margaret, 241
Clark, Robert, 137
Clark, Terry, 241
Clarke, Dewitt, 74
Clausen, Johnny, 218
Clayton, Carolyn, 134, 260
Cleary, Donald, 218
Cleaver, Donna, 241
Clemens, Joe M., 191
Clement, Jerry, 89, 148, 150
Cloyd, Carol, 241
Clyde, Margaret, 241
Coady, Judy, 241
Coates, Charles, 218
Coats, John, 141, 218
Cobb, Charles, 241
Cobb, Dwight, 241
Cochran, Charles, 240
Cochran, Diane, 191
Cochran, David, 130, 240
Cochran, Donald, 240
Cochran, Reba, 170
Cochrell, Jerry, 240
Coffin, Raymond, 137, 191
Cohenour, Donald, 240
Cole, Catherine, 142
Cole, Jean, 218
Cole, Kelly, 191
Cole, Sandy, 92, 170
Coleman, Roy, 191
Colley, James, 191
Collier, Michael, 137, 241
Collier, John, 192
Collier, Louann, 241
Collins, James, 131
Collins, Lowery, 241
Collins, Mattie, 121, 192
Collins, Stephen, 241
Colvin, Linda, 218, 260
Colwell, Virginia, 132
Compton, Barbara, 192
Compton, Ronald, 137, 218
Conant, Roger, 241
Conaway, George, 218
Concidine, James, 218
Congdon, Trude, 218
Conn, Clarence, 241
Conner, William, 241
Conway, Sara, 192
Cook, Albert, 170
Cook, Bill, 170
Cook, Gary, 192
Cook, Gretchen, 241
Cook, James, 157
Cook, John, 241
Cook, Karen, 170
Cook, Larry, 192
Cook, Lynn, 240
Cook, Mary, 240
Cook, Rilea, 192
Cook, William, 139
Cooley, David, 240
Coon, Joan, 240
Cooney, Teter, 192
Cooper, Anna, 170
Cooper, Braxton, 171
Cooper, Brenda, 135, 192
Cooper, Denise, 127, 218
Cooper, Diane, 260, 171
Cooper, Pat, 93, 132, 168, 171
Cooper, Suzanne, 240
Cooper, Tim, 172
Copeland, Brian, 218
Corbin, Noel, 172
Cordaro, Joe, 167
Corey, Lawrence, 218
Corley, Sharon, 214
Cornelius, Billy, 127
Cornett, Susan, 218
Cosgrove, Mary, 114, 236, 241
Couch, Karen, 260
Council, Joe, 139, 192
Courtney, Sherril, 241
Coussons, Phyllis, 127

HI!

"Under the Same Name Since 1903"

Compliments
of

THE STONE FORT NATIONAL BANK

of

NACOGDOCHES, TEXAS

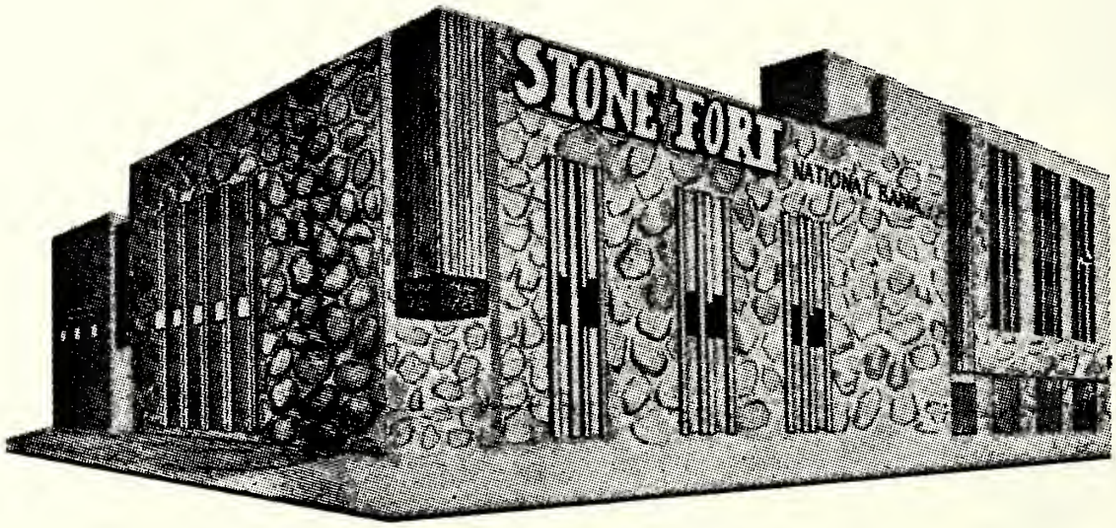

MEMBER FDIC

Coussons, Robert, 218
Covington, Charles, 241
Cowan, Claude, 173
Cowart, Martha, 241
Cowland, Dennis, 140
Cox, Charles, 218
Cox, Elizabeth, 134, 218
Cox, Larry, 192, 241
Cox, Sharon, 173
Coyne, Doug, 218
Craig, Don, 192
Craig, Ellis, 167
Craig, Ronald, 241
Cranfill, Charles, 218
Crawford, Dana, 218
Crawford, Linda, 241
Crawford, Patricia, 193
Crawford, Raymond, 193
Crawley, Jane, 241
Crayton, Philip, 242
Crenshaw, Richard, 141, 218
Crews, Nell, 20, 167
Crider, Jackie Ross, 193
Cripps, Bennie, 125, 193
Crisp, Carma, 103, 218
Crocker, Betty, 218
Crockett, Eleanor, 242
Croft, Cindy, 218
Cross, Larry, 218
Crossman, Kay, 242
Crowl, Larry Wayne, 136
Crowley, Bill, 242
Crozier, Olivia, 242

Schmidt's

Distinctive Apparel
and Beautiful Footwear

Over 60 Years of Faithful
Service
Drive-in Banking Facilities & Complete Service
215 East Main LO 4-7318

Compliments of
ASHFORD JONES & COMPANY

314 East Hospital
"Across from the Hotel
Fredonia"

PHONE LO 4-8338
NACOGDOCHES, TEXAS

ALL KINDS OF INSURANCE AND BONDS

Now Serving SFA!
HUDSON SERVICE STATION
1214 North Street

Gasoline Products
Car Wash & Lub.

Free Coffee
Cigarettes

Open Your Penney's Charge Account
Today
PENNEY'S
Always First Quality
OPEN EVERY THURSDAY NIGHT TIL 9:00

STRIPLING'S
Nacogdoches Outstanding Drug Store
WE SELL EVERYTHING
Phone LO 4-4646

JOHN'S
RESTAURANT

Featuring Drive Thru Service
NACOGDOCHES ONLY
24 Hour "Wide Awake" Restaurant
Where Eating Out Is
Fun.

Highway 59 South
Nacogdoches, Texas

THE Candy HOUSE
Nacogdoches, Tex.

Compliments to SFA

IF WE MAKE IT,
IT'S GOOD

33
T

ome HOME!
Lo

Crume, Charlda, 173
Cryar, George, 242
Culp, Jimmie, 173
Cumble, Robert, 172
Cummings, Charlene, 193
Cupit, Herdy, 242
Curbow, Sheila, 242
Curl, James, 242
Curl, Paige, 242
Curtain, Lynn, 242
Curtis, Laura Lee, 242
Cushenberry, Sheryl, 193
Cutler, Don, 140, 242
Dailey, Evelyn, 172
Dailey, Marsha, 242
Dalberg, Gerald, 242
Dance, Sammy, 139
Daniel, Austin, 242
Daniel, Betty Sue, 142, 242
Daniel, Don, 193
Daniel, Judy, 101, 127, 218
Dansby, Dona, 143, 193
Daughtry, Tommy, 131
Davidson, Joann, 172
David, Jud, 139
Davidson, Joel, 218
Davidson, Mary, 242
Davidson, Richard, 141, 156
Davis, Billy, 150
Davis, Brenda, 242
Davis, Dian, 242
Davis, Diane, 242
Davis, Grover, 242
Davis, James, 218
Davis, Jean, 242
Davis, Jerry, 173, 193
Davis, Jimmy, 95, 106, 110, 111, 114, 173
Davis, Lorelei, 218
Davis, Martha, 94, 121, 127, 193
Davis, Nancy, 242
Davis, Raleigh, 242
Davis, Ronnie, 242
Davis, Sarah, 173
Davis, Sharlon, 143, 173
Davis, Stanley, 242
Davison, Rebecca, 242
Daw, Gayle, 218
Dawson, Jimmy, 218
Dawson, Randy, 137, 172
Day, John, 172
Dean, Ed, 242
Deason, Jay, 242
Deason, Ray, 137, 214, 219
Deaton, Charles, 167
Debney, Carolyn, 219
Dees, Janis, 242
DeFranco, Jack, 193
Deguibert, Linda, 219
Delaney, Dan, 260
Deloach, Sue, 242
Denard, Jennifer, 242
Denman, Sharon, 193
Denmark, Clyde, 242
Denney, Wayne, 242
Denny, Donald, 172
Densman, Berry, 172
Densmore, Allen, 141
Denson, Adele, 242
Denson, Harold, 123, 137
Dent, Ted, 219
Denton, Robert, 140, 242
Derrett, Joe, 139
Desel, John, 193
Dewer, Linda, 242
Dewey, Rhonda, 219
Dial, Linda, 242
Dial, Miller D., 172
Dickens, Susan, 219
Dickerson, Audrey, 219
Dickerson, Jan, 242
Dickerson, Jas, 242
Dickerson, Larry, 242
Dickerson, Patricia, 193
Dickey, Bill, 193
Dickey, Cheryl, 260
Dickey, Craig, 139, 172
Digiovanni, Paul, 260
Dillon, Irene, 135, 219
Dingman, Sherry, 242
Dolger, Don, 174
Dollison, Kappie, 143, 193
Donalson, Linda, 242
Dormand, Dianne, 193
Dorsett, Charles, 121
Dorsett, Robert, 138, 139, 193
Dorsey, Margie, 174
Dortch, Jerry, 193, 219
Dosseu, Margie, 121
Douglas, Judith, 242
Douglas, Randall, 242
Dover, Patricia, 219
Dowden, Ralph, 94, 174
Doyle, Wesley, 93
Dozier, Roy, 149, 150, 175
Drake, Mary, 242
Droddy, Jess, 175
Drosche, Cheryl, 343
Drymalla, Johnny, 175
Dublin, Butler, 242
Dudley, Patricia, 242
Dudney, Marcia, 219
Due, Rosalind, 175
Duffee, Richard, 193
Duhon, Dianne, 132, 219
Duitch, Sue, 260
Duke, Charles, 242
Duke, John, 175
Dumas, Rocky, 242
Duncan, Betty, 143
Duncan, Bob, 242
Duncan, Rusty, 131
Dunn, Nelson, 242
Dunstepp, Dorothy, 242
Dupriest, Rebecca, 242
Duran, John, 193
Durett, Charles, 137
Durrett, Vernon, 260
Dushane, Herbert W., 219
Dyer, John R., 162, 219
Dyson, Timothy, 219
Earl, Kenneth, 219
Earls, Warren, 175
Earnheart, Janice, 260
Easterly, Linda, 242
Eddings, Walter, 242
Eddington, Royce, 242
Eddy, Mary Ellen, 242
Eddy, Russell, 193
Edger, Michaela, 174
Edger, Stephen, 174
Edger, Wayne Earl, 193
Edling, Ingrid C., 242
Edmundson, John, 193
Edwards, Barbara, 242
Edwards, Don, 193
Edwards, Richard, 242
Effinger, Mike, 243
Egalnick, Robert, 260
Egger, Pam, 143, 219
Eggerburger, Bill, 243
Ehrlich, Linda, 174
Elkins, Bill, 243
Ellinger, Paul, 175
Ellington, Dale, 219
Elliott, John, 139, 175
Elliott, Mary, 193
Elliott, Wayne, 243
Ellis, Linda, 127, 175
Elmore, Derrill, 260
Emerson, Don, 243
Emmel, Carol Ann, 219
English, Sandra, 243
Enloe, Charles, 193
Epps, Vera, 219
Epstein, Joe, 193
Erwin, Pat, 240
Erwin, William, 175
Eshbach, Jay, 193
Essman, Brenda, 219
Estes, Richard, 243
Estlack, David, 193
Eubanks, Scotty, 219, 49
Evans, Barbara, 243
Evans, Bill, 243
Evans, Carol, 193
Evans, Charles, 194
Evans, Clarence, 194
Evans, David, 243
Evans, Kathy, 243
Evans, Kurt, 243
Evans, Mary, 219, 260
Evans, Sharon, 135, 219
Evans, Griff, 243
Everett, Janice, 243
Evers, Cheryl, 260
Evers, Gary, 131, 261
Evers, Wendy, 261
Exchaliber, Sword, 74, 75, 279
Faherty, Regina, 243
Falco, Frank, 131
Farar, Paulette, 243
Farmer, Robert, 194
Farrell, Jimmy, 141
Farrer, Jerome, 194
Felmet, Roland, 219
Felts, Beverly, 261
Felty, Hal, 175
Fender, John, 139
Fenley, Saundra, 219
Fennell, Charlotte, 243
Ferguson, Carol, 243
Ferry, David, 243
Fertsch, Cheryl, 219
Few, Bonnie, 101, 132, 219
Field, Mike, 194
Fields, Alexander, 194
Fields, Martha, 175

Robertson's Pharmacy

"Across From the Hospital"

PRESCRIPTION & SICKROOM SUPPLIES

Phone LO 4-5712

1205 Mound Street

E. B. TUCKER & SON

500 Taylor Ave.

SINCLAIR PETROLEUM PRODUCTS

Phone LO 4-8394

GOODYEAR TIRES

Nacogdoches, Texas

Mize

DEPARTMENT STORE

NACOGDOCHES, TEXAS

Serving the Great East Texas Area

SOUTHLAND

PAPER MILLS, INC.

LUFKIN, TEXAS

Congratulations Graduates

Helping Develop East Texas

"DON'T LET IT BE FORGOT:
THAT ONCE THERE WAS A SPOT,
FOR ONE BRIEF SHINING MOMENT
THAT WAS KNOWN AS CAMELOT"

Filler, Pinkney, 194
Fincher, Jackie, 175
Fincher, Tommie, 243
Findlay, Linda, 127, 194
Finley, Ronald, 261
Firestone, Bonny, 194, 243
Fischer, Carl, 243
Fischer, Monika, 194
Fisher, Dennis, 243
Fisher, Michael, 194
Fitch, LaNell, 243
Fitzpatrick, Barney, 141, 219
Flanagan, James, 243
Flanagan, Judith, 219
Flanagan, Sallie, 219
Flanders, Peggy, 220
Flat, Sherry, 194
Fletcher, Jerry, 174
Fletcher, John, 243
Fletcher, Pamela, 142
Fletcher, Thomas, 174
Flippen, Menville, 261
Floor, Deborah, 236, 243
Florence, Bobby, 261
Floyd, Richard, 139, 174
Floyd, Tommy, 137
Fojtasek, William, 220
Foley, Karen, 261
Foley, Tommy, 138, 243
Follis, Jane, 175
Fomby, Edward, 194
Ford, Jane, 143, 174
Ford, Michael, 243
Ford, Sandra, 243
Ford, Walter, 243
Ford, William, 194
Formagus, Betty, 243
Formby, Michael, 243
Forsythe, Patricia, 143, 194
Foster, George, 220
Foster, Mary, 175
Foudy, Allan, 140
Fountain, Diane, 143, 220
Fountoulakis, John, 243
Fouts, Cortland, 175
Fouts, Casey, 175
Fowler, Jim, 220
Fowler, Judy, 167
Fox, Caroline, 243
Frame, John, 175
Frank, Diane, 220
Frances, Carl, 139
Franklin, Susan, 143, 220
Frans, Michael, 141, 220
Frazer, Lauree, 127, 175
Frazier, Dennis, 243
Frazier, Jane, 243
Freeman, Darell, 243
Freeman, Tommy, 194
Frel, Barbara, 220
French, Bruce, 243
French, Wade E., 220
Frensley, Janeen, 127, 220
Fridley, Bruce, 261
Frizzel, Sammy, 131
Fry, David, 194
Fry, Jody, 243
Fulgham, Pamela, 194
Fuller, Karolyn, 194
Fuller, Kristi, 243
Fullerton, Judy, 243
Fulton, Jerry, 220
Fulton, Robert, 243
Fults, Robert, 139, 156, 220
Funke, Mona, 135, 242
Furr, John, 261
Fuston, Samuel, 243
Gallien, Lynn, 243
Gallon, Javance, 243
Gandy, Becky, 134, 194
Gandy, Billy, 131
Gandy, Bill, 114, 123, 137, 214, 220
Ganson, Ruth Ann, 243
Garcia, Paul, 220
Gardner, Sherry, 243
Garner, Carlyn, 173
Garner, Duncan, 174
Garner, Kathleen, 194
Garrett, Margaret, 126, 220
Garrett, Tom, 243
Garrette, John, 220
Garrison, Barbara, 220
Garwick, Kenneth, 220
Gates, Mary, 220
Gathright, Johnny, 174
Gaubert, Jack, 131
Gaumer, Mary, 167
Gaw, Kathryn, 220
Gay, Margaret, 51, 97, 194

When You Pick Up This
Annual 10 Years From Now
Then as Now—Lone Star
Folks Will Still Be Pulling for SFA

LONE STAR BRAND

Like S.F.A. Graduates
LONE STAR PRODUCTS
are High Quality

Best Wishes
For Your Success
For So Goes
the Success of
East Texas

TEXAS FARM PRODUCTS COMPANY

Nacogdoches, Texas

LONE STAR BRAND

Lady Borden

Ice
Cream
Try the Finest

THE BORDEN COMPANY

Nacogdoches, Texas

E. C. BEST & CO.
Foremost In Fashion
Finest In Quality

Gee, Pamela, 261
Geiger, Robert, 220
George, Hulen, 119
George, Ralph, 174
Gerber, John, 243
Gerz, Donald, 261
Gholston, Karen, 132, 243
Gibbs, Walter, 243
Gibson, Bonita, 167
Gibson, Dona, 194
Gibson, Sannette, 220
Gideon, Linda, 243
Giffhorn, Sheila, 243
Giffin, Carol,
Giffin, Cheryl, 135, 175
Gifford, Janet, 245
Gilbert, Charlotte, 243
Gilbert, Judy, 245
Gilbert, Ronald, 243
Gill, James, 243
Gill, Toni, 243
Gillar, Daniel, 148, 150, 175
Gillespie, Connie, 244
Gillespie, Mary, 194
Gilliam, Brenda, 220
Gilland, Jeannie, 194
Gilliland, Mary, 244
Gillis, Melvin, 220
Gilmore, Gary, 167
Gilmore, Wayne, 175
Gist, William, 220
Gleghorn, Darrellyn, 244
Gleghorn, John, 194
Goeders, Carol, 244
Goff, Linda, 245
Gohlke, Judith, 245
Gold, Sherry, 245
Goldsberry, Sandra, 245
Goldstein, Nancy, 245
Goode, Evelyn, 245
Goodman, Pamela, 220
Goodman, Wallace, 141, 220
Goodrum, Bonny, 261
Goodrum, Kenneth, 261
Goodwin, Jim, 175
Goodwin, Pamela, 245
Goolsby, Jack, 175
Gordon, Jack, 220
Gose, Nancy, 134, 220
Gosschald, Conny, 245
Gossett, James, 220
Gould, Janet, 245
Graham, Mary, 244
Graham, Monty, 194
Graham, Thomas, 194
Grandjean, Victoria, 261
Graves, Jane, 194
Graves, Lynn, 148, 150, 175
Gray, Alyce, 121, 175
Gray, Becky, 132
Gray, James, 194
Gray, Karen, 220
Gray, Thomas, 244
Grayson, Martha, 126, 194
Greathouse, Robert, 244
Green, Billy, 75
Green, Bobby, 220
Green, Charles, 244
Green, Dwight, 195
Green, Edward, 245
Green, Ernie, 245
Green, Gary, 221
Green, Gordon, 221
Green, James, 195
Green, Jimmy, 221
Green, Judy, 221
Green, Linda, 126, 245
Greene, Raleigh, 221
Greene, Vivian, 195
Greer, James, 150
Greer, Michael, 245
Gregory, Carolyn, 221
Gregory, Gretta, 195
Gresham, Phyllis, 261
Gribble, Charles, 174
Grider, Bruce, 245
Griffin, Jean, 221
Griffin, Joan, 102, 132
Griffin, John, 195
Griffin, Johnny, 245
Griffin, Nila, 121, 174
Grimm, Patricia, 245
Grindle, William, 151, 221
Groth, Steve, 137
Groves, Janie, 127
Grubaugh, Cicil, 195
Grubbs, Betty, 244
Grubbs, Carolyn, 261
Grubbs, William, 51, 174, 261
Guess, Howard, 175
Gumber, Micky, 195, 221, 49
Gunn, Anthony, 221
Gunning, Thomas, 244
Gunter, Janet, 195
Gurtler, Dona, 132, 221
Guy, Charles, 244
Haesly, Betty, 175
Hagle, Donald, 195
Hagle, Harold, 175
Hagler, Nicki, 167
Hairgrove, Marvin, 195
Hale, Harriet, 244
Hales, George, 245
Haley, Betty, 132, 221
Hall, Carole, 132, 175
Hall, Charles, 131, 150, 245
Hall, Diane, 135, 245
Hall, Donald, 245
Hall, Linda, 195
Hall, Thomas, 245
Haltom, Robert, 221
Halyard, Sammye, 221
Hamilton, Becky, 245
Hamilton, Frances, 126, 175, 245
Hamilton, George, 245
Hamilton, Victor, 175
Hammack, Merle, 195
Hammond, Robert, 245
Hammond, Sherri, 244
Hancock, Barbara, 244
Hancock, Hubert, 150, 196
Hancock, John, 74, 244
Hancock, Larry, 196
Hancock, Rose, 227
Handley, Eva, 261
Haney, Michael, 244
Hanicak, Deena, 121, 132, 175
Hanicak, Patricia, 127, 196
Hanicak, Phyllis, 132
Hanik, Bette Gloria, 196
Hanna, Christi Sue, 221
Hanson, Malcome, 196
Harborth, Glenda Joyce, 126, 245
Hardesty, Robert, 261
Hardgrave, Marianne, 196
Hardin, Dorothy, 132
Hardin, Annete, 143, 221
Hardman, Pam, 126
Hardwick, Walter, 196
Hardy, Dorinda, 261
Hardy, Michael, 101, 131, 245, 261
Hardy, Kenneth, 221
Hare, Gerald, 174
Hargett, Larry, 130, 221
Hargrave, June, 245
Hargrove, Betty Jane, 143, 196
Harkins, Donna Sue, 261
Harlow, Carol, 245
Harmon, Perry, 245
Harness, Gregory Patrick, 221
Harper, Betty Ann, 196
Harrell, Bonnie Sue, 196
Harrington, Beverly Jo, 221
Harris, Barbara Jo, 143, 221
Harris, Deborah Dell, 245
Harris, Denney Rea, 245
Harris, Clay, 221
Harris, Martin, 49, 123, 137, 196
Harris, Patricia Louise, 261
Harris, Robert, 245
Harrison, Charlotte Ann, 245
Harrison, James, 123, 137
Hart, Burna Faye, 244
Hartung, Janes, 244
Harvell, Lynda Ruth, 244
Haskins, Darline, 244
Hasty, Nanette, 132, 221
Hatcher, Joe, 196
Hatcher, Larry Wayne, 245
Hatcher, Nancy, 245
Hatfield, John Randall, 130
Hathcox, David, 221
Hatton, Corolyn Louise, 221
Hausmann, Wanda Beth, 197
Havard, Elaine, 245
Havens, Tom, 197
Hawkins, Mary Dale, 245
Hawkins, Wayne, 137, 197
Hawley, Sandra, 127, 197
Hayden, Kaye Frances, 174
Hayes, James, 174
Hayes, Meredith Dianne, 221
Hayes, Paul, 245
Haygood, Karon, 221
Haygood, Thomas, 197
Hayles, Diane Elaine, 245
Haynes, Meredith, 197
Haynes, Patricia Ann, 127, 197
Haynes, Richard, 145
Hays, James, 139
Hays, Robert, 221
Hays, Susan, 245
Hazle, Brenda, 174
Hazle, Mike, 175
Hazlewood, Deborah, 245
Hazlewood, Suzanne, 245
Heaberlin, Donna Ruth, 244

Heard, Francene, 197
Hearn, Charlene Beverly, 197
Hearn, Mickey, 197
Hearn, Suzanne, 244
Hearne, Gay Ann, 244
Heath, Sharon, 244
Hebert, William, 221
Heck, Shawn, 221
Hedgecock, Sibyl Annell, 244
Hedges, Martha, 167
Hees, Darryl Fred, 197
Heffernan, Al Patrick, 150
Heiman, Martha Lee, 244
Hellberg, Joseph Philip, 130, 244
Hellman, Mary Ann, 244
Helmin, Michael Stanton, 244
Helms, Roger Liles, 221
Hemann, Deborah, 261
Henderson, Carolyn Sue, 132, 221
Henderson, Jane Ellen, 222
Henderson, Mutt, 150, 197
Henderson, William Reed, 150
Hendley, Larry, 175
Hendley, Martha Sue, 132, 197
Hendrick, Jerry Richard, 244
Hendrick, Linda Lou, 244
Hendrick, Ronnie, 197
Hendricks, Janet Lee, 142, 244
Hendrix, Don Robert, 114, 166, 167
Hendryx, Shirley Ann, 222
Henry, Dan, 222
Henry, Particia Ann, 244
Henry, William, 131, 197
Hensley, Herald, 136
Henson, Larry, 175
Henson, James, 197, 244
Herbrough, William Leon, 197
Herman, Stephen, 222
Herndon, Carmen Marie, 126, 244
Herndon, Jim, 244
Herndon, Paula LaRue, 197
Herren, Brenda Sharlynn, 143, 197
Herring, Russell Thompson, 137, 222
Herrington, Linda Darlene, 175
Herrington, Sue, 132
Herron, Patricia Gayle, 261
Herson, John Bernard, 130
Hester, Livingston, 197
Hewitt, Joseph, 151, 222
Hext, Dora Mae, 261
Heyne, Peter, 197
Hicks, James Price, 197
Hicks, Linda Carol, 244
Hicks, Marie Elaine, 261
Hicks, Sherilyn Kay, 197, 222
Higgins, Phil, 175
Higgins, Vernon, 244
Hightower, Judy, 261
Hill, Gary, 197
Hill, Jane, 244
Hill, Lynne, 125, 222
Hill, Michael Byrd, 197
Hill, Patricia, 244
Hill, Roger, 222
Hill, Virginia Lowry, 244
Hilton, Helen Kay, 244
Hilton, Partricia, 244
Hines, Barbara Lane, 222, 244
Hines, David, 175
Henshaw, Nelma, 261
Hitchcock, Caleb, 244
Hobbs, Henry Gilbert, 139, 197
Hobson, Bobbie, 244
Hocher, Pamela, 244
Hocker, C. L., 197
Hodges, Vickie Illene, 197
Hofer, Charles, 197
Hohf, Judith Kay, 176
Hokanson, Larry, 222
Holcomb, Dianne, 222
Holcomb, Steve, 131, 197
Holder, Daphna, 122, 143, 169, 197
Holladay, Shields Anthony, 197
Holland, Nancy Beavers, 244
Holland, Stephen Roper, 244
Hollis, James Leon, 222
Holloway, John Henry, 198
Holloway, Sheila, 244
Holmes, Bernice, 222
Holmes, Carolyn Jean, 103, 244
Holmes, Leighton Todd, 222
Holsapple, Clarence, 198
Holt, William Zed, 125, 222
Holth, Sharon, 244
Honeycutt, Sharon Sue, 244
Honeycutt, Stanley Lester, 198
Honig, Martha, 244
Hooks, Marinel, 244
Hopkins, Michael Jay, 261
Horaney, Richard, 261
Horn, Larry, 222
Horn, Richard David, 222
Horne, James Albert, 261
Hornsby, Tommy, 139, 186, 198
Horton, Belinda Jaye, 246
Horton, Ernest, 246
Horton, Linda Jo, 198
Hoskins, John Neil, 198
Howard, Deanie Louise, 198
Howard, Deborah, 222
Howard, Jack, 261
Howard, Jamie Karen, 127, 222
Howard, Janice Lynn, 246
Howard, Jean, 246
Howell, Dennis Micheal, 246
Howell, James Carlton, 167
Hoya, Weldon Dana, 246
Hubbard, Martha Sharon, 176
Huckaby, Marion, 176
Huddleston, Sharon, 222
Hudgins, Jo Carol, 246
Huffman, Harold, 198
Hughes, Lena, 177
Hughes, Leonard Buford, 121, 125
Hughes, Mark, 141
Hughes, Mary Kay, 95, 121, 127, 177
Hughes, Mike, 222
Hughes, Patricia, 177
Hughes, Sarah Louise, 222
Human, Gail, 246
Humphreys, Margaret, 246
Humphries, Rita, 222
Humphries, Randolph, 246
Huneke, Sandra Jo, 198
Hunt, Karen Ann, 126
Hunt, William, 222
Hunter, Kathleen, 127, 222
Hunter, Lester, 137
Hunter, Suzanne, 246
Hurrell, Patricia, 246
Huse, Marilyn, 222
Hussey, Sandra, 222
Hutchens, Raymond, 177
Hutchins, Philip, 137, 177
Hutchinson, Julie, 198
Hyams, Charlotte, 51, 86, 87, 114, 127, 214, 215, 223
Iberkleid, Wolf, 223
Ingram, Carolyn, 223
Ingram, Raymond, 246
Ingram, Ronald, 246
Innis, Lynda Kaye, 126, 236, 246
Ireland, Randall, 198
Irvine, Betty Lou, 176
Irvine, Jobie, 198
Irwine, Garland, 176
Iverson, Christine, 246
Ivy, Madie, 223
Jacks, Paul, 138
Jackson, Billie, 176
Jackson, Brenda, 127, 198
Jackson, Scotty, 246
Jackson, Elaine, 246
Jackson, Jorgann, 132, 223
Jackson, Pete, 246
Jackson, Teresa, 246
Jacob, Linda Gail, 246
Jacobs, Cynthia, 126
James, Jana Sue, 101, 122, 214, 223
James, John, 246
Jarvis, Andy, 246
Jasper, William, 246
Jeane, Michael, 89, 105
Jennings, Glenn, 198
Jennings, Janet, 132, 223
Jennigns, Linda, 246
Jensen, Eilene, 246
Job, Edward Bruce, 246
Johns, Doris, 198
Johnson, Benny, 94, 177
Johnson, Candace, 246
Johnson, Carole, 223
Johnson, Elizabeth, 246
Johnson, Faye, 223
Johnson, Frieda, 246
Johnson, Glen, 246
Johnson, Jacqueline, 246
Johnson, Kenneth, 137, 177
Johnson, Linda Lee, 127, 177, 246
Johnson, Lyndia, 223, 246
Johnson, Mary Jane, 198
Johnson, Mike, 246
Johnson, Richard, 160, 161, 198
Johnson, Robert, 177
Johnson, Virginia, 246
Johnson, William, 121, 177
Johnston, Betty Lynn, 198
Johnston, Dan, 141, 198
Johnston, Kathryn, 177
Johnston, Kenneth, 198
Johnston, Mike, 246
Johnston, Nancy, 110, 111, 127, 177
Johnston, Richard Daniel, 123
Jones, Benny, 246
Jones, Bill, 74
Jones, Evelyn Joan, 135
Jones, Faye, 198

GREENE'S EQUIPMENT COMPANY
FORD FARM-INDUSTRIAL EQUIPMENT
Box 355 2312 Stallings
Nacogdoches, Texas LO 4-4571

DRINK Coca-Cola

10 2 Dr Pepper 4

Nacogdoches
Bottling Company

NSA

118 E. Hospital
P.O. Box 1342

NACOGDOCHES
SAVINGS AND LOAN
ASSOCIATION

Nacogdoches
Texas

FEDERAL SAVINGS AND LOAN INSURANCE CORPORATION
SAFETY ON YOUR INVESTMENT
INSURED
UP TO 10,000

4 WAYS TO BUY

- Cash
- Layaway
- 30 Days
- Up to 6 Months

Beall's
QUALITY MERCHANDISE

CASON, MONK & CO.

Hardware
Furniture
Established 1893

Nacogdoches,
Texas

SWIFT BROS. & SMITH, INC.
Druggists
The Place Where You Get What
You Want
221 East Main Street
Phone LO 4-4651 and LO 4-4101

Jones, Jack, 223
Jones, Larry, 139, 233
Jones, Linda, 104, 132, 246
Jones, Melvin, 198
Jones, Mike, 246
Jones, Pamela, 198
Jones, Paula Ruth, 233
Jones, Sandra, 246
Jones, Sharon Elizabeth, 132, 177
Jones, Timothy Lee, 246
Jordan, John, 136
Jordan, Sue Carol, 198
Judith, Joseph (J.J.), 114, 141, 198
Justice, Larry Gene, 139, 223
Kahn, Selma Ray, 223
Kaiser, Debbie, 132
Kanady, Noelle, 177
Karkowski, Judith, 223
Kaufmann, Louis Wayne, 246
Kauzlarich, Adrianne, 246
Kay, Leneda Gail, 223
Kearney, Joseph P., 138
Keasler, Stephen Russell, 246
Keen, James Darrell, 246
Keene, Curtis, 246
Kelley, Joe, 246
Kelley, Johnny Grey, 198
Kelley, Phyllis, 261
Kelly, Lloyd, 246
Kelly, Roger Allen, 131, 177
Kelsey, John Allen, 198
Kemper, Karen Sue, 132, 177
Kemper, Thomas, 139, 223
Kennedy, Alice Annell, 223
Kennedy, Martha, 223
Kennedy, Robert, 246
Kenner, Vernon, 121, 178
Kenny, Dianna Gail, 122
Kent, Barton Lane, 223
Kent, Patricia Anne, 223
Kerbow, Edgar DuWayne, 150, 246
Kerley, Mary Ann, 223
Kern, Charles, 246
Kerr, Elizabeth Camille, 261
Kerr, Linda Nell, 246
Kessler, Ina Karen, 198
Ketchum, Jerry Lynn, 198
Key, Ronald Francis, 178
Keys, Kathryn, 223
Khewer, D. E., 246
Kidd, Elizabeth (Betsy), 74
Kiefer, Barbara Jean, 198
Killian, Judy, 198
King, David, 198, 261
King, Jack Douglas, 141, 223
King, Michael C., 178
King, Patricia, 142, 246
King, Ronald Edward, 246
King, Valerie, 246
Kinnaird, Leonard, 246
Kinnebrew, Mike, 137
Kinner, William, 246
Kirby, Karen, 261
Kirk, Obie Weldon, 131
Kirkham, Wilma Kay, 127
Kirkland, Mary Winelle, 246
Kirkpatrick, Karen, 247
Kirkwood, Joanne, 247
Kiser, Deborah Sue, 247
Kissinger, Linda Cherie, 247
Kite, Terry Elaine, 247
Klein, John Peter, 50, 247
Kleutgen, Diane, 132, 199
Knight, Dennis, 247
Knight, Gary Wayne, 118
Knight, Helen, 178
Knight, Katie Maureen, 127, 199
Knight, Steve Talbot, 247
Knox, James, 223
Koeneman, Elizabeth, 223
Koenning, Dorothy, 247
Koerth, Mary Ann, 132
Kohl, Charles, 141, 223
Kolarik, Beverly, 223
Kolnig, Carl, 199
Konrad, John, 136, 247
Kopczynski, Jo Claire, 126, 247
Korsa, Joe, 223
Kosta, Larry, 247
Kotch, Bobby, 199
Koval, Louise, 223
Kraner, William Michael, 247
Kreplin, Gayle Sylvia, 199
Kuhn, Barbara Jo, 247
Kyle, James, 139, 199
Lackman, Mary Nell, 67
Lacy, Gary, 178
Lagarde, Dian Louise, 223
Lagrone, Diane, 178
Laidacker, David, 247
Lalumandlier, Royce, 247
Lamar, Margaret, 199
Lamb, Barbara, 199
Lamberth, Carol, 127, 223
Lampton, Sharon, 126, 247
Lanasa, Susan, 74, 247
Lancaster, Neal, 178
Land, Rosemary, 199
Lander, Bill, 247
Landry, Jean, 179
Landry, Robert James, 150, 223
Lane, Robert Charles, 199
Lane, Sandra, 179
Langford, Elizabeth, 74, 199
Langford, Joe, 247
Langford, Sandra, 127
Langran, Claudia, 247
Langston, Sally Jo, 247
Lanier, Gene, 223
Lankford, Leonard, 247
Lankford, Ted, 150, 247
Larsen, Richard, 247
Latimer, Michael, 140
Latimer, Sharon, 223
Lauderdale, Lee, 247
Laufman, John David, 223
Laughlin, Allen, 247
Lauter, Barbara, 223
Lawder, Bill, 136
Lawrence, William, 247
Lawson, Billie, 247
Lawson, Nancy, 200
Lawson, Phyllis, 179
Lawton, Robert, 178
Leblanc, Susan, 247
Leboeuf, Robert, 137
Ledbetter, Ray, 247
Lee, Jimmie, 223
Lee, Marion Pat, 131
Lee, Ruaty, 247
Lee, Stephen, 75, 223
Lee, Virginia, 261
Lefforge, Linda, 200
Lehmann, Carlotta, 127
Leimgrubler, Jane, 247
Lemke, Glenn, 247
Leonard, Franklin, 247
Lesikar, Woody, 247
Lester, John, 223
Lester, Odis, 247
Letbetter, Sherry, 247
Levacy, Rebecca, 132, 224
Levens, Leon, 114, 166, 275
Leverett, Glenda, 224
Levit, Gary, 247
Lewis, Angus, 178
Lewis, David, 247
Lewis, Diana, 200, 247
Lewis, Goerge Ann, 143
Lewis, Jimmie J. Walker, 178
Lewis, Nancy Elaine, 247
Lewis, Roy Dale, 200
Liles, Paula, 178
Lillard, Malcolm, 141; 224
Lindee, Lauren, 224
Lindsay, Kathie Ann, 200
Lindsey, Patricia, 178
Linzy, Patty Ann, 261
Lister, Carolyn, 247
Lister, Charlotte, 178
Little, Aubrey, 261
Little, William, 247
Lively, Roger Neil, 141
Lively, Tony Phillip, 200
Livesay, William, 136, 247
Lloyd, Mark, 247
Lobue, Vicky, 126, 247
Lock, Joyce, 121, 135, 178
Locke, Sharon Ann, 247
Lockhart, James, 200
Lodge, Edwina Rivers, 247
Lofland, Bill, 179
Loftiss, Linda Lou, 261
Logan, Richard, 200
Loggins, Linda Lee, 247
Long, Judy, 224
Long, Linda, 135, 247
Long, Marie, 179
Long, Rosemary, 127, 200
Longacre, Dan Gray, 139
Longbotthom, Harold, 150, 221
Lopez, James, 247
Lorenz, Don, 148, 150
Lott, Ann, 247
Love, Ken, 74, 224
Loveall, Judy, 103, 132, 224
Lovett, Patricia, 247
Low, Jimmie, 125, 179
Loew, Janelle, 247
Lowe, Joseph, 224
Lowe, Sam, 200
Lowery, Michael, 247
Loyd, Joe, 224
Loyless, Sandra, 247
Lucas, Janet Carol, 247
Lucht, Lawrence, 200
Lucia, Samuel, 224

Luder, Louise, 261
Ludtke, Chris, 261
Ludtke, Dianne, 143, 200
Luedecke, John, 74, 261
Luna, Johnny, 247
Lundquist, Paul, 140, 247
Lupfer, Robert, 200
Lusk, Carroll David, 178
Luster, Linda, 135, 261
Lyles, Jerry, 139, 178
Lyons, Floyd, 224
Lyons, Sylvia, 132, 214, 224
Mabry, Patrick, 225
Machlitt, Kathy, 50, 135, 225
Mack, Jeanette, 178
Mackey, Annabelle, 249
Mackey, Susan, 178
Maclin, Drusilla, 248
Macon, Laurie, 248
Madden, Gary, 130
Madeley, Hank, 200
Magee, Mary Lynne, 248
Mahan, Michael, 248
Mallbry, Darrine, 248
Malley, William, 178
Malone, Gary, 101, 137
Malone, Glynn, 262
Malone, Michael, 248
Manger, Susan, 142, 248
Manley, Sheryll, 225
Manning, Gary, 248
Manning, Jerry, 225
Marchiando, Michael, 178
Mark, Robert, 200
Markham, Tim, 248
Marris, Dicky, 225
Marsellos, Cathryn, 249
Marsh, Cynthia, 249
Marsh, Leslie, 249
Marsh, Paula, 249
Marshall, Carl, 131, 262
Marshall, Saundra, 249
Martin, Allen, 248
Martin, Betty Ann, 179
Martin, Danny, 248
Martin, Gary, 225
Martin, James, 131, 161, 166, 167, 200, 262
Martin, Kenneth, 262
Martin, Lowell, 248
Martin, Marilyn, 132, 225
Martin, Nancy, 248
Martin, Ruth Marie, 248
Martin, Sherry Ann, 228
Martin, Tommy, 75, 179
Martindale, Tim, 150
Martinez, Theodoro, 167
Marules, Ted, 248
Mason, Pete, 162, 221
Massey, Jerri, 248
Massey, Johnny, 225
Massey, Larry, 248
Mather, Michael, 179
Mathers, Brenda, 201
Mathews, Elizabeth, 262
Mathews, Dave, 184
Mathews, Jay, 248
Mathes, Lynne, 178
Mathis, Martha, 249
Matthews, Dave, 137, 201
Matthews, George, 262
Matthews, Thomas, 249
Mattson, Suzanna, 249
Max, William Perry, 178
Maxwell, Felnert, 249
Maxwell, Michael, 201
Maxwell, Patrick, 202
May, Sue, 262
Mayfield, Jacky, 225
Mazzare, Patricia, 249
Mazzola, Anna, 248
McBay, Donald, 178
McBay, Jerri, 178
McBee, Michael, 247
McBrayer, Janice, 247
McBride, Don, 247
McBride, John, 248
McCarver, David, 74
McCasland, Gary, 248
McCauley, Albert, 178
McCauley, Dennis, 248
McCauley, Robert, 200
McClain, Tom, 224
McClane, Tommy Faye, 248
McClelland, Anna, 248
McClelland, James, 224
McClure, Sydney, 248
McComb, James, 49, 178
McCord, David, 167
McCourt, Diane, 178
McCoy, Dianne, 248
McCoy, Lynda Gail, 248
McCoy, Patricia, 200
McCoy, Randall, 249
McCracken, Judith, 249
McCrary, Dan, 261
McCrary, Sidney, 224
McCrory, Don, 114, 141, 214, 215, 224
McCuistion, Joy Lynn, 179
McCulley, Donna, 249
McCullock, Elaine, 200
McCullock, Thomas, 200
McCune, Ennis, 179
McCurry, Betty, 249
McCurry, William, 131
McDaniel, Ruby, 91, 132
McDonald, Cheryl, 142, 249
McDonald, Danese, 248
McDonald, Janet, 248
McDonald, Jerry, 224
McDonald, Kathryn, 261
McDowell, James, 140, 224
McDuffie, Dennis, 200
McDugal, Charles, 200
McFadden, Sharon, 135, 224
McFarland, James, 248
McFerren, Martha, 248
McGary, Jacqueline, 200
McGaughey, Judy, 224
McGileray, Vicki, 132
McGuire, Gayle, 200, 248
McHayney, Donald, 200
McHugh, Pat, 74, 167
McIver, Martha, 248
McKaskle, Gayle, 119, 200
McKenzie, Claralee, 224
McKewen, Hal, 131
McKewen, Reagan, 137, 224
McKinney, Thomas, 224
McKnight, Myrna, 248
McKnight, Robert, 179
McLain, Larry, 248
McLean, James, 200
McLean, Ronnie, 178
McLemore, Helen, 225
McMillin, Carl, 248
McMullen, Cheryl, 247
McNay, Ronald, 141, 225
McNeill, Thomas Gregg, 130, 150, 178
McPherson, Sylvia, 225
McReynolds, John, 249
McSwain, Vicki, 249
McVey, Jean, 249
McWhorter, Mary Martha, 225
McWilliams, Johnnie, 167
McWilliams, Lorenzo Dow, 167
Meabon, Carolyn, 201
Meador, James, 248
Meadows, Myrna, 248
Means, Jann Ann, 248
Means, Mary, 262
Mears, Ken, 139
Medford, Carol, 225
Meeks, Cheryl, 262
Meigs, Charlotte, 201
Meley, James, 131, 178
Mellgren, Walter, 248
Melton, Derrel, 248
Menefee, Patricia, 249
Merhoff, Donald, 249
Merrill, James, 249
Messer, Roseann, 225
Metcalf, John, 131
Meteteauer, Glenda, 132, 178
Metz, Ralph Paul, 167
Metzger, Beth, 178
Meyer, John, 201
Meyers, Gail, 127
Michael, Jan, 262
Middleton, Merry, 201
Mikle, Stephanie, 249
Milulek, Judy, 262
Mikulenka, Michael Bruce, 150
Milam, Bartlett, 225
Milam, James, 249
Miles, Eddie, 131
Miles, LaVelle, 132, 225
Miles, Orval, 178
Miller, Billy, 225
Miller, Charles, 249
Miller, Cherry Collen, 201
Miller, Jeanie, 127, 225
Miller, John Howard, 225
Miller, Joyce, 51
Miller, Judy, 249
Miller, Karen, 249
Miller, Margaret, 143, 249
Miller, Nicky, 249
Miller, Roy, 249
Miller, Stephen, 225
Miller, Susan, 249
Milligan, Linda, 51, 201
Mills, Jeannie, 249
Mills, John, 249
Milner, Loisanne, 225
Mims, Linda, 249
Minter, David, 151, 225

Minter, Jerry, 148, 150, 160
Minter, Mary, 225
Minton, Bobby, 178
Misamore, Martha, 249
Mitcham, Yvonne, 201, 135
Mitchell, Flora Ann, 202
Mitchell, Frank, 249
Mitchell, Jo Ann, 262
Mitchell, William, 249
Mitzen, Red, 131
Modisette, Howard Dan, 138
Modisette, Marieta, 249
Moi, Steve, 202
Moline, Shirley, 249
Moller, Mary Clive, 132, 185, 225
Molnari, Chris, 225
Monts, Anthony, 202
Moon, Margaret, 249
Moore, D. B., 202
Moore, Douglas, 161, 225
Moore, Jean, 249
Moore, Larry, 141, 249
Moore, Maribeth, 249
Moore, Marjorie, 225
Moore, Paul, 202
Moore, Rand, 143, 249
Moore, Rheta, 249
Moore, Ronald, 202
Moore, Sharon, 134, 249
Mora, Mildred, 225
Morain, Eva, 225
Moran, Tom, 249
Moreland, Mike, 249
Moreno, Robert, 202
Morey, Cynthia, 249
Morgan, Daniel, 249
Morgan, Dianna, 249
Morgan, Emmett, 131, 179
Morgan, Floyd, 262
Morgan, Margaret, 202
Morgan, Melina, 249
Morgan, Sherry, 249
Morgan, William, 225
Morphis, Billie Ruth, 225
Morris, Christine, 262
Morris, Judith Kathy, 132, 249
Morris, Larry Keith, 179
Morris, Michael, 250
Morrison, James, 141, 225
Morse, Ronald, 202
Morton, Diana, 143, 202
Moseley, Linda, 225
Moser, Harriet, 178
Moses, Lola, 202
Mosley, Ralph, 250
Moss, William, 250
Moulden, Mary Nell, 250
Moulton, Marsha, 132, 250
Mourer, Jeanette, 225
Moyers, James, 178
Muckleroy, Karen, 143, 225
Muetz, Richard, 225
Mullins, Catherine, 250
Munn, David, 250
Muntean, Dana, 250
Murff, Jack, 74
Murff, Kathy, 262
Murff, Robert, 149, 150
Murphy, Linda, 250
Murphy, Lynn, 250
Murphy, Ronald, 250
Murphy, Tom, 139
Murphy, Vicki, 202
Murray, Kenney, 130
Murray, Mitchell, 250
Musick, Edythe Jan, 262
Myers, Deborah, 250
Myers, Gaile, 203
Myers, Susan, 250
Nader, Robert, 225
Nagel, Gary, 203
Nagle, Patricia, 225
Nanway, Marsha, 250
Napier, William, 225
Nash, Ronald James, 178
Nation, Madeline, 225
Neely, Kay, 250
Neff, Barbara Barnes, 132
Neff, Robert, 149, 150, 131
Neff, William, 178
Neighbors, Slim, 250
Neilson, Faith, 74, 75
Neitsch, Lewis, 203
Nelson, Joel Eliot, 225
Nelson, Virginia Diane, 132, 225
Nemacek, Rena, 127
Netters, Billie Jo, 203
Nettle, Jane Ann, 126, 250
Nettleton, Gordon, 141
Newberry, Newton, 203
Neuman, Mary, 250
Newman, Bob, 250
Newman, Earl, 250
Newman, Janice, 203
Newman, Michael, 151
Newman, Richard, 178
Newmann, Danna, 250
Newnam, Pamela, 250
Newnam, Penelope (Penny), 49, 225
Newton, Brenda Jean, 262
Newton, Clare Marie, 250
Newton, Rebecca, 135, 225
Nicklas, Alton Derell, 139
Niederhofer, Sandra, 250
Nix, Tyler Kay, 178
Noble, Bonnie Sue, 143, 203
Noonan, Barbara, 225
Norris, Thana Sue, 178
Norton, Sonna, 96, 121, 143, 179, 203
Norton, Harold, 131
Norton, Jean, 225
Norton, Nancy Dee, 127
Norwood, Terry, 226
Nowak, Patricia, 250
Nugent, Donald, 250
Null, Fredna, 179
Nunan, Tim Paul, 226
Nunn, Maria, 203
Nutt, David, 157, 262
Oblinger, Luana Gael, 226
O'Conner, Walter, 226
Odom, Daniel, 203
O'Donnell, Nancy, 250
O'Dowd, Tommy, 250
Ogden, Hiram, 262
Ogg, Sandra, 250
O'Keefe, Katherine, 226
Oldham, Carroll, 250
Olds, Charlotte, 179
Olive, Kenneth, 250
Oliver, Glen, 139
Olsen, John, 203
Olson, Beverly Jean, 167
O'Neal, Lewis, 226
O'Neil, Patrick, 203
Opersteny, Janet, 226
O'Quinn, David, 250
Orr, Bob, 203
Orr, Carolyn Graham, 250
Orr, Mary Ann, 262
Osborne, Leonard, 250
O'Toole, Michael, 130
Otterstad, John, 203
Overland, Gail Anne, 250
Overton, Don, 203
Owen, Cynthia Jean, 250
Owen, James, 250
Owen, Karon, 203
Owens, Darrell, 262
Owens, Eddie, 131
Owens, Judith Ann, 250
Owens, Virginia, 226
Owens, William, 203
Pace, Jeff, 226
Page, Marcia, 250
Pagel, Thomas, 203
Paine, Samuel Fredrick, 118
Palmer, John, 203
Palterson, Jerry, 250
Parker, Iris Louise, 262
Parker, James, 137, 141, 203
Parker, Joel, 203
Parker, Patricia, 250
Parkenson, Pete, 226
Parkman, James Ronald, 262
Parks, Barbara, 250
Parmenter, Janice, 203
Parmley, Randy, 250
Parrish, Kenneth, 203
Parrott, Kaye, 127
Parsons, Donald, 203
Parsons, Mike, 226
Partin, John Charles, 226
Pate, Catherine, 250
Pates, Janet, 262
Patrick, Joe Alan, 167
Patterson, Ann, 250
Patterson, Davene, 250
Patterson, Dean Powell, 137
Patterson, John, 203
Patterson, Pam, 250
Patterson, Pamela Graham, 250
Patton, Patricia, 250
Payne, David Michael, 138, 203
Payne, Michael, 250
Payne, Oliver Max, 139, 156
Peacock, Tony, 139
Pearce, Sandra, 250
Pechulis, Ruthann, 50, 122, 135
Peden, Joan Margerette, 250
Pedersen, William, 123
Pedison, Anthony John, 204
Peebles, David, 204
Pegram, Bruce, 250
Peltier, Peter Carl, 204
Pelz, Charles, 250
Pena, Jimmy, 226

Pena, John, 226
Peppeard, Mary, 250
Pepper, Jack, 226
Perdue, Chaney Lou, 226
Perry, Pamela, 250
Persohn, Carol Ann, 250
Peteet, Allen, 250
Peters, Sue, 262
Peters, Wilson, 250
Peterson, John Allen, 226
Petropolis, Nikki, 103, 108, 262
Petty, Pat, 74
Peveto, Riley, 130
Pfluger, Timothy, 250
Phillips, Danne, 226
Phillips, Jean, 251
Phillips, Norma Gayle, 262
Phipps, John, 251
Pickel, Larry, 167
Pickel, Maridale, 251
Pike, Rick, 226
Pike, William, 226
Pinckard, Linda, 251
Pinkerton, Lynn, 204
Pinkerton, Robert, 257
Piper, Sandra, 226
Pipes, Linda Ruth, 226
Pirtle, Jerry, 226
Pittman, J. Lee, 251
Plunkett, Charlotte, 226
Plunkett, Sue Ann, 204
Poe, Larry, 251
Poland, Kathy, 226
Polanovich, Dee Ann, 132, 226
Pollack, Larry, 57, 107
Pond, George Fred, 251
Ponder, Joseph, 226
Pool, Joyce Ann, 251
Poovey, Kay Nan, 204
Poque, Ronald, 204
Porter, Barbara, 127, 226
Porter, John, 226
Porter, Mary Beth, 226
Porter, Sarah Ellen, 226
Poskey, John, 226
Post, Susan, 226
Postell, Fran, 251
Poston, Paul Gray, 123, 137, 262
Potter, Danny Roy, 139, 204
Potter, Dennis Michael, 204
Pounds, Cheryl LaVern, 143, 204
Powell, Audrie, 262
Powell, Donald, 251
Powell, Jimmy Foy, 141, 204, 226
Powell, Sally, 132, 204
Powers, George, 251
Prather, Wm Cecil, 204
Prestwich, Sheila Kay, 251
Price, Glenn, 204
Price, Wayne, 262
Priest, Lindsey, 251
Prince, Linda, 135
Pringle, Joyce Elaine, 262
Pritchett, George, 226
Probant, Gerard, 226
Proyer, Freddie, 251
Puckett, Gary, 130
Puckett, Loyal, 251
Putnam, Larry, 151
Purdy, Sybil, 204
Purnell, Don, 226
Purnell, Fred, 226
Pyle, Jim, 251
Quinn, Wilbur Ray, 226
Quisenberry, James, 104, 114, 137, 168
Rabalais, Gala, 262
Rabble, Ronnie, 251
Rach, Bill, 226
Rack, Robert, 262
Raines, James, 204
Ramey, Rachel, 226, 132
Ramsay, Judith, 143, 262
Ramsey, Donald, 204
Ramsey, Hugh, 131, 204
Ramsey, Joseph, 251
Randol, Jane, 262
Raney, Patricia, 251
Rankin, Nina Kaye, 226
Rasco, Beverly Ann, 226
Raulerson, Adrianne, 126, 251
Raulston, Bevins, 251
Rawlins, Earl, 226
Ray, Renyck, 251
Rayson, Harvey, 157
Rea, Thomas, 221
Read, Linda Anne, 87, 226
Read, Linda Jane, 251
Rector, Louis, 251
Redding, Gail, 251
Redfern, Judy, 251
Redmon, Kathleen, 51, 251
Redmond, Jon, 251
Reece, Paul, 204
Reed, Ann, 204
Reed, Glorese, 226
Reed, Joe, 251
Reed, Sandra Faye, 204
Register, Joe, 251
Reich, Richard, 101, 137
Reichart, Mark, 251
Reith, Beth Freeman, 92
Rentfro, Rebecca, 251
Resch, Frank Emile, 251
Reynolds, Sarah, 251
Rhame, Martha, 227
Rhodes, Jerry, 251
Rhoden, David, 132, 131, 204
Rhodes, David, 204
Rice, Gilford, 262
Rice, Jack, 204
Rice, Joel, 251
Rice, Ronald, 262
Rich, Barbara, 251
Richards, George, 141, 227
Richards, Jim, 141
Richards, Ralph, 139
Richardson, Bill, 204
Richardson, James, 251
Richardson, Joe, 121
Richardson, Terry Lee, 262
Rickard, Judith, 251
Ricks, Donald, 227
Ricks, James Michael, 262
Ridgway, Patti Sue, 132, 227
Riley, Lauren Kay, 143
Riley, Lynne Allison, 143
Riley, Pam, 251
Ritter, Katherine, 251
Ritter, Sharon, 251
Roberts, Diane, 251
Roberts, Gene, 251
Roberts, Jennifer, 66, 127, 204
Roberts, Kenneth, 251
Roberts, Peggy, 227
Robertson, Gwendolyn, 180
Robertson, Larry, 251
Robertson, Marilyn, 227
Robertson, Richard Wayne, 151
Robertson, Robert, 227
Robinson, David, 251
Robinson, Gloria Susan, 227
Robinson, Helen Marie, 205, 251
Robinson, Kim, 251
Robinson, Linda, 251
Robinson, Mary Ann, 180
Robinson, Randall, 205
Rockholt, Marilyn, 127, 227
Roddy, Patsy Arleen, 251
Rodney, Lindlow, 262
Roe, Lauren Ward, 251
Roebuck, Thomas Paul, 180
Rodge, William, 139
Rogers, David, 262
Rogers, Faye Nell, 121, 205
Rogers, Jana, 251
Rogers, Jerry, 251
Rogers, Joann, 227
Rogers, Karen, 227
Rogers, Mike, 131
Rohrs, Diana, 262, 251
Romano, Frederic, 251
Romans, Jerry, 251
Romaines, Robert, 139, 181
Roos, Joseph, 125, 167
Roquemore, Susanne, 251
Rose, Joe Guy, 25, 33, 63, 65, 74, 75, 181, 279
Rose, Michael, 227
Rose, Trudie Elizabeth, 262
Rosendale, Thomas Thill, 227
Rosenblatt, Stanley, 181
Ross, Gary, 251
Ross, Janis Lynn, 252
Ross, Mary Jean, 262
Ross, Robert, 205
Ross, Sandra, 205, 253
Ross, Sharon Kaye, 127
Rothrock, Kathleen, 253
Rowsey, Randy, 74, 227
Royce, Ralph, 205
Roye, Tim, 253
Royse, Norman, 227
Rozelle, Dean, 253
Rulfs, John, 131, 205
Rulfs, Sharon, 253
Rumm, Sharom Lee, 143, 205
Rush, Leona, 127, 205
Rush, Richard, 137, 227
Russell, Alice Phyllece, 262
Russell, Allen, 253
Russell, Donna, 253
Russell, Gary Woody, 205
Russell, H. T., 227
Russell, Roger, 253
Ryan, Danille, 135, 253
Ryan, Reed, 252
Rymal, Sarah Margaret, 253

Sabom, Katherine, 253
Sadler, James Weldon, 253
Sage, Lawrence, 227
Sales, Janis, 227
Salles, Cynthia, 262
Saltzman, Bonnie, 253
Salvato, Joseph, 253
Samford, Gay Nita, 250
Samford, Stanley, 74, 227
Sampsell, Susan, 253
Samson, Barbara, 250
Sandell, Jimmy Dale, 227
Sanders, Cordelia, 250
Sanders, Gene, 263
Sanders, Hal Thomas, 139
Sanders, Joe, 131
Sanders, Mike, 131, 123, 205
Sanders, Sallie, 252
Sanders, Sherry Ann, 132, 253
Sanders, Tommy, 205
Sandifer, Jackie, 253
Sandlin, Jane, 253
Satterwhite, Sunny, 143
Saudia, Thomas, 228
Saulsbery, Marie, 135, 228
Saxon, Karen, 206
Scaggs, Pamela Dee, 126
Scarboro, Marylyn, 135, 253
Scarborough, Alfred, 131, 206
Scarborough, Christine, 181
Schaefer, Kenton, 136, 253
Schaeffer, John, 206
Schermerhorn, Rodney, 206
Schiller, Wayne Fuller, 131, 206
Schimschat, Gary Richard, 181, 206
Schlief, Edward, 206
Schmale, Gerald Sydney, 118, 206
Schmidt, Marty, 228
Schmidt, Sonja Rae, 228
Schmidt, Susan, 181, 108
Schmidt, Theresa, 253
Schmidt, Wayne, 253
Schmmitt, Marilyn, 253
Schneider, Kay Diane, 253
Schneider, Michael, 228
Schodt, Frederick, 252
Schuler, Thilda, 135, 253
Schulze, David Paul, 206
Schweikart, Jackie Sue, 206
Scoggins, Brenda Kay, 228
Scott, Carl Edward, 206
Scott, Don, 263
Scott, Jeanne McCoy, 121
Scott, Mary D., 228, 135
Scott, Mary JoAnna, 122, 228
Scott, Melba Gay, 69, 135, 206
Scott, Paulette, 253
Scott, Philip, 207
Scott, Walter Lee, 130, 253
Seale, Mark, 253
Seals, William, 253
Seamans, Rita, 143, 207
Searcy, Janice, 121, 180
Sebesta, Terry, 138, 207
Secrest, Mary, 253
Segrest, Signa, 253
Seilhan, Jerry, 139
Self, Joel, 253
Self, Stanley, 207
Sellers, Karen, 228
Sellers, Michele, 253
Sellers, Sherry, 253
Semeyn, Janne, 252
Semlear, Jack Leroy, 207
Senar, Karen, 207
Senderegger, Steve, 253
Sewell, Buzz, 180
Sevigny, Thomas, 253
Sexton, Thelma, 253
Sharp, Donna, 228
Sharp, John, 253
Sharp, Steve, 253
Sharp, Ted, 228
Shaw, Alex, 151, 207
Shaw, James, 228
Shaw, Mary Evelyn, 207
Shaw, Nancy, 253
Shaw, Sharon, 102, 132, 253
Shealy, Jerry Lucille, 228
Sheffield, Kenneth, 180
Sheffield, Stephen, 253
Shelburne, Sue, 253
Shell, Georgia Ann, 252
Shelton, Ginny Lou, 103, 207
Shelton, Jerri, 253
Shelton, Marilyn, 253
Shelton, Sam W., 167
Shephard, Sammye, 253
Sheppard, Pamela, 132, 181
Sherbert, Ronald, 253
Sherman, Paula, 253
Sherrill, Richard Ladd, 137
Shipman, Martha, 228
Shivers, Stephen, 131, 228
Shopland, Muriel, 228
Shugart, Rick, 253
Shumate, Terry, 139
Sibert, Judith, 181
Sicker, Robert, 228
Sides, Susanne, 253
Sieffert, Bruce, 181
Sieffert, Lyle, 156, 228
Silva, Joel, 181
Simmons, John, 131, 207
Simmons, Karla, 207
Simmons, Lynn, 207
Simmons, Mary Vivian, 135, 228
Simmons, Nancy Ruth, 181
Simon, Frances, 228
Sittón, Danny, 253
Sitton, Lynda, 253
Skelton, Diane, 252
Skelton, Tom, 228
Slagle, Bonnie, 253
Slaughter, Travis, 253
Slay, Sheryl, 253
Slayton, Oden, 253
Slayton, Sherry, 228
Sloan, Charlotte, 253
Sloan, William, 228
Smart, J. D., 253
Smiley, Donald Leon, 228
Smiley, Laura, 181
Smith, Alice Ann, 207, 228
Smith, Barbara Diane, 253
Smith, Carolyn, 263
Smith, Ceaser, 236, 253
Smith, Charles, 253
Smith, Cheryl, 134
Smith, Clark, 253
Smith, David L., 181, 252
Smith, Debbie, 253
Smith, Diana Kaye, 207
Smith, Geraldine (Jerri), 75
Smith, Harvey, 253
Smith, Jack Bob, 228
Smith, Jackie, 228
Smith, James Dudley, 139, 228
Smith, James E., 180
Smith, James Jerry, 207
Smith, Jimmie Lee, 126, 228
Smith, Karen Marie, 207
Smith, Kenneth Love, 253
Smith, Kenneth W., 253
Smith, Larry Wayne, 207
Smith, Laura, 253
Smith, Martha, 228
Smith, Mickey, 139
Smith, Molly, 132
Smith, Monty, 253
Smith, Peter, 253
Smith, Phillip, 252
Smith, Phyllis, 180
Smith, Raymond, 228
Smith, Rodney, 253
Smith, Roland, 263
Smith, Sandra Jane, 228, 263
Smith, Tenne, 263
Smith, Trudy, 114, 127, 168
Smith, Walter, 253
Smith, William H., 253
Smith, William O., 253
Smith, William R., 131
Smithwick, Roger, 207
Smyth, Paul, 253
Snyder, Patricia, 253
Snyder, Susan, 253
Sorflaten, Heidi, 253
Sorrell, David, 253
Sory, Jody, 131
Soules, Dallas, 254
Sowell, Bobby, 207
Sowell, Elizabeth, 263
Sparks, Charles, 254
Sparks, George, 254
Spear, Carollynn, 254
Spear, Stephen, 114, 236, 254
Speed, James, 254
Speed, Jere, 74, 207
Speights, Joey, 229
Spelman, John, 229
Spence, Joyce, 229
Spence, Loyce, 229
Spencer, Alma Fay, 180
Spencer, Emily, 251
Spencer, Melville Neel, 207
Spies, Charles, 141
Spikerman, John, 251
Spivey, Lynda, 126, 254
Spilsbury, Michele, 254
Spradley, Randy, 114, 131, 186, 207
Spradley, Steve, 130, 254
Spraggins, Paula, 254
Spriggs, James, 181
Spruance, Susan, 207
Staley, Harriet, 254
Stallings, David, 130

Stallworth, Darrell, 207
Stamps, David, 151, 229
Stanaland, Charles, 207
Staney, Orval, 181
Stanley, Harold, 137
Starr, James, 139
Statham, Nanette, 207
Stathem, Richard, 254
Staut, Richard, 254
Steed, Emma, 229
Steele, Freddie, 157
Steele, Lou, 254
Steele, Nedra, 132
Steger, Eric, 263
Stengel, Joe, 229
Stensrud, David, 137, 208
Stephens, Charles, 207
Stephens, Donna Jo, 208
Stevens, Linda Ruth, 229
Stevens, Naomi, 208
Stevenson, Bob, 254
Stevenson, Delilah Ann, 263
Stevenson, Paul, 208
Stewart, Boyd, 254
Stewart, Franklin, 229
Stewart, Joseph, 254
Stewart, Robert, 208
Stewart, Vivian, 208
Still, John, 181, 254
Stock, Constance, 132, 254
Stokes, James, 254
Stokes, Randy, 229
Stone, Carrol, 254
Stone, Joseph, 181
Stone, Mary, 254
Storer, Christopher, 229
Story, Mary, 254
Stoup, Phil Meyer, 131
Stovall, Beverly Jo, 254
Strahan, Hilbert, 93, 104, 121, 181
Strahan, Marsha, 254
Strahan, Roy, 208
Straughn, Louise, 229
Strickland, Jane, 132, 208
Strong, Tommy, 229
Strunk, Karen, 107, 122, 129, 132, 186, 208
Stuart, Bonita, 254
Stuart, David, 254
Sturrock, Janis, 254
Sturrock, Lynn, 141
Stutchman, James Mike, 181
Suggs, Dudley, 131, 151
Sullender, Timmie, 229
Sullivan, Frank, 136, 254
Sullivan, James, 208
Sullivan, Terese, 127, 181
Sumerford, Roni, 254
Sumerlin, Elizabeth, 254
Summerlin, Brenda, 254
Sumrall, Daniel, 208
Sumrow, Connie, 229
Sutherland, Richard, 254
Sutton, Martha, 254
Sutton, Paula, 180
Swafford, Aili Eileen, 208
Swafford, Dianne, 229
Swank, Richard, 254
Swann, Keneth, 254
Swanson, Mary, 263
Sweezy, Brenda Sue, 127, 180
Swink, Ronnie, 254
Switzer, Don Robert, 229
Swor, R. V., 208
Synder, Carl, 208
Tabor, Nancy, 229
Tackett, Nora, 132
Tackett, Patti, 180
Tackett, Steve, 149, 151
Tadlock, William, 208
Talbot, Patricia, 181
Talbott, John, 141, 229
Tallal, Patricia, 254
Tallent, Dean, 181
Talley, Bill, 229
Talley, Dona, 229
Tanksley, Willard, 263
Tarrant, Janet, 122, 143, 229
Tarver, Nancy, 229
Tate, Johnny, 254
Taubert, Kathy, 90, 121, 132, 166, 167, 275
Tauzin, Sheran, 254
Tawil, Diana, 254
Taylor, Barry, 254
Taylor, Darlene, 135
Taylor, Dave, 229
Taylor, Duke Ellen, 132
Taylor, Elaine, 229
Taylor, Ernest, 137, 181
Taylor, Kay, 254
Taylor, Kerry, 254
Taylor, Mark, 254
Taylor, Melvin, 263
Taylor, Patricia, 208
Taylor, Susan, 254
Teal, Janice Sue, 208
Teal, Thomas, 208
Teaters, Loa Rae, 254
Tedder, Carolyn, 229
Tedder, Jan, 254
Tedder, Steven, 181
Teel, Lana Gale, 263
Terry, Sandra, 208
Thedford, Carol, 254
Thomas, Charles, 208
Thomas, Glen, 229
Thomas, James, 137, 229
Thomas, Linda, 263
Thomas, Jo, 254
Thomas, Penny, 255
Thomas, Ricky, 254
Thomas, Sandra, 255
Thomas, Vesta, 254
Thomason, Sandra, 114, 133, 181
Thomlin, Jim, 131
Thompson, Charles, 181
Thompson, Harry, 255
Thompson, James, 255
Thompson, Jeanette, 181
Thompson, Kay, 255
Thompson, Kirley, 254
Thompson, Marvin, 208
Thompson, Stuart, 136, 255
Thornton, Mary Ann, 255
Thornton, William, 229
Thorp, Harold, 208
Thurston, Ross, 255
Tidwell, David, 255
Tieman, Anita, 229
Tiller, Albert, 209
Timmins, Frank, 229
Tims, Jacquelyn, 255
Tindall, George, 255
Tinsley, Margaret, 255
Tipton, Bobby, 255
Tirecchi, David, 141
Toby, Joy, 229, 263
Todaro, Rosalie, 255
Todd, James, 162, 255
Todd, Ray, 151, 209
Todd, Robert, 209
Todd, Susan, 255, 142
Tolbert, Cleo, 255
Tomlin, Evelyn, 263
Tomlinson, Nancy, 209
Tooke, Susan, 255
Toomey, James, 255
Toone, Duane, 229
Torti, Philip, 136
Tottenham, Richard, 263
Touchstone, Gayle Ann, 255
Towry, Winston, 263
Townley, Cecil, 229
Towns, Judy, 229
Townsand, Elaine, 181
Townsend, Tommy, 141
Trahan, Dorothea, 229
Travis, Larry, 255
Traylor, Billy, 209
Traylor, Linda Lou, 180
Tredwell, Steve, 255
Trevathan, Mike, 114, 139, 168, 169, 180
Trevathan, Randy, 118, 181
Triann, Jerry, 139
Trimble, Janice, 255
Trippodo, Nick, 210
Truitt, Judy Kay, 127, 229
Truitt, Martha, 255
Truksa, Judy, 210
Tullos, Napoleon, 167
Turner, Bennie Ray, 210
Turner, James, 229
Turner, John, 210
Tyler, Carolyn, 181
Udemi, Linda, 229
Underwood, Nora, 255
Ussery, Earl Gene, 181
Utley, Bill, 210
Van Orden, Rhetta, 255
Van Wagner, Harry, 130
Vanderwoude, Jay, 181
Vann, Wanda Louise, 135, 229
VanZandt, Cornelia, 255
Vastine, Jo Nell, 255
Vaughan, Addie, 255
Vaughan, Ellen, 210
Vaughan, Henry, 130, 211
Vaught, John Mark, 136, 255
Vawter, Gary, 211
Vawter, RaJean, 211
Vest, Jeffra, 255
Vibrock, Sandra, 132, 256
Vickers, Betsy, 256
Vincent, Gage, 256
Volentine, Allen, 167
Voorhees, Kathryn, 256
Wade, James, 137, 229
Wade, Joe, 256

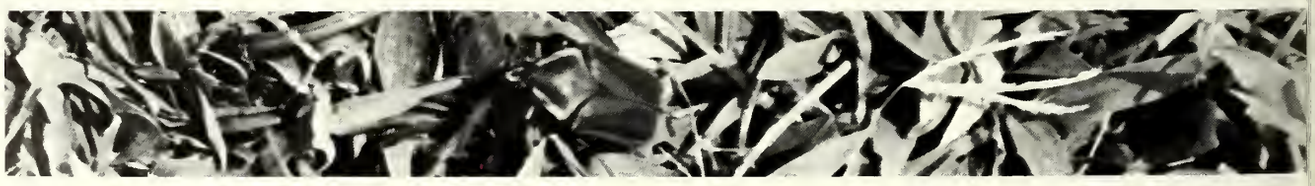

THE EXCHANGE STORE

Waggoner, Glynda, 181
Wagner, Robert, 141, 151, 229
Wagnon, Clarence, 256
Waite, Laura Lee, 119, 211
Waite, Linnea Ann, 71
Waldrop, Jane, 263
Waling, John, 256
Walker, Barbara, 74
Walker, Charles, 256
Walker, Doris, 256
Walker, Kenny, 256
Walker, Harry, 137, 229
Walker, John, 114, 139, 186, 211
Walker, Marshall, 211
Walker, Nancy, 256
Walker, Richard, 256
Walker, Roy, 181
Wall, Judy, 256
Wallace, Jerry, 256
Wallace, John, 140, 256
Wallace, John W., 256
Wallace, Marilyn, 181
Waller, Barbara, 51, 256
Waller, Janie, 132
Walraven, Anne, 229
Walters, Carol, 256
Walters, Cynthia, 211
Walters, Nancy, 211
Walton, Robert, 180
Ward, Ann, 263
Ward, Joel, 263
Ward, Nathan, 256
Ward, Russell Bruce, 211
Ward, Thommy, 90, 121, 180, 263
Ward, Zara, 211
Warlick, Sandra, 211
Warner, Larry, 180
Warner, Susan, 256
Warren, Beverly, 135, 229
Warren, Randall, 256
Warren, Sam, 139
Warren, Thomas, 125
Watford, Bettye, 256
Watkins, Larry, 211
Watkins, Marilyn, 256
Watson, Belinda, 256
Watson, Beverly, 256
Watson, Craig, 138, 256
Watson, Jimmy, 181
Watson, John, 256
Watson, Judy, 135, 257
Watson, Kenneth, 257
Watson, Rebecca, 256
Watson, Stanley, 181
Watson, Vicki, 132, 229
Watts, Jeffrey, 211
Watz, Sherry, 257
Waugh, Jean Ann, 181
Wayand, Jay, 181
Wear, Arthur, 131
Weaver, Billie, 181
Weaver, Clyde, 121
Weaver, Gloria, 229
Weaver, Victoria, 257
Weaver, William, 141, 230
Webb, Brenda, 257
Webb, Martha Jo, 263
Webb, Noel, 230
Webb, Wanda, 257
Weber, Amelia, 257
Webster, Thomas, 230
Wedgeworth, Patsy, 211
Weeks, Charles, 230
Weigman, Marcy, 263
Welch, Mary, 181
Welch, Sandra, 211
Weld, Constance, 257
Weldon, Michael, 50, 230
Wells, Henry, 257
Wells, Patty, 211
Wells, Tommy, 263
Werner, Pamela, 257
West, Bert, 211
West, Carol, 121, 181
West, James, 139, 263
West, Judy, 167
West, Morris, 211
West, Vicki, 257
Westbrook, Cathy, 230
Westfall, James, 131
Westfield, Margaret, 230
Westerman, Wanda, 182
Westley, David, 211
Westmoreland, Stephen, 230
Whaley, Dorothy, 257
Wharton, Merrie, 211
Whatley, Lynn, 257
Whatley, William, 230
Wheeler, Dawn, 257
Wheeler, Michael, 257
Wheeler, Robert, 118, 230
Wheeless, Wanda, 211
Whisennand, Richard, 257
Whisennand, Susan, 230
Whitaker, Jennifer, 182
Whitaker, Mary, 211
Whitaker, Travis, 257
White, Carlton, 257
White, Martha, 257
White, Norma, 257
White, Patti, 257
White, Robert, 212
White, Shelva Jean, 182
White, Virgibia, 182
Whiteside, Barbara, 257
Whitfield, John, 139
Whitley, Jerry, 118, 182
Whitley, Roy, 257
Whitton, David, 212
Whitton, Linda, 132, 257
Wickes, William, 257
Wickware, Robert, 257
Wiech, Kenneth, 182
Wiegman, Morris Lynn, 212
Wiggins, Carolyn, 231
Wight, Jerry, 231
Wigley, Gayla, 109, 142, 257
Wilber, Ronnie, 123
Wilburn, Alfred, 96, 121, 182
Wilburn, Robert, 257
Wilcox, Hazel, 257
Wilder, Alice, 257
Wilkes, Brad, 212
Wilkinson, Phyllis, 1231
Willett, Richard, 231
Williams, Bettye, 88, 127, 168, 182
Williams, Billy Rayford, 121
Williams, Bobby, 257
Williams, Burk, 131
Williams, Curtis, 212
Williams, David James, 231
Williams, Donna Gay, 231
Williams, F. T., 139
Williams, Jack, 212
Williams, Janis Kay, 127, 231
Williams, Joy, 257
Williams, Judith Ann, 182
Williams, Karen, 89, 99, 114, 127, 182
Williams, Kenneth, 212
Williams, Linda Cook, 182
Williams, Lively, 231
Williams, Lynn, 121, 212
Williams, Michael, 212
Williams, Norwood, 139
Williams, Pamela Ann, 182
Williams, Patricia A., 127, 182
Williams, Patricia, 135, 257
Williams, Ronald, 212
Williams, Sharon, 257
Williams, Sherry, 184
Williams, Teresa, 263
Williamson, Ouida, 257
Williamson, Terry, 138, 139, 231
Williford, Mary Jane, 258
Willingham, Gary, 123, 139
Willis, John, 231
Willis, Linda, 258
Willis, William, 231
Wilson, Annabel, 258
Wilson, Fariss, 119, 212
Wilson, Hugh, 258
Wilson, Jacqueline, 258
Wilson, Jean, 143, 231
Wilson, Jeannie, 258
Wilson, Jim, 141, 186, 187, 212
Wilson, Karen Lee, 87, 132, 231
Wilson, Kenneth, 212
Wilson, Lorraine, 258
Wilson, Patricia, 108, 212
Wilson, Robert, 258
Wilson, William, 212
Winder, Nancy, 258
Winder, Pete, 258
Windham, Judith, 263
Windham, Linda, 51, 97, 107, 114, 132, 186
Windham, Mike, 258
Wingate, Marilyn, 258
Wisdom, Billy, 212
Wise, Herman, 259
Wise, Johnny, 231
Wise, Robert, 137
Withrow, Michael, 259
Wohn, Paul Stephen, 259
Wolf, Kay, 184
Wolf, Wayne, 184
Wolfe, Dennis, 138
Wolford, Elizabeth, 184
Womack, Berkley, 132, 259
Womack, Sidney, 259
Wood, Cheri, 231
Wood, Don, 263
Wood, Linda, 184
Wood, Lonny, 259
Wood, Rodney, 184
Wood, Thomas, 122
Woodland, Charlee, 212
Woodland, Karen, 259

Love It!
Love It!

The "F." Stands for "Fuller".

Woodley, Mary Helen, 142, 231
Woods, Cherry, 143
Woodworth, David, 212
Wooster, Tony Adrian, 212
Worley, Donna, 259
Worsham, Charles, 212
Worsham, Jo Carolyn, 121, 166, 167
Worthey, Diann, 213
Wren, Claire, 143
Wren, James, 259
Wright, Carla, 259
Wright, Kathleen, 259
Wright, Kenneth, 259
Wright, Larry, 259
Wright, Martha, 213
Wright, Tony, 259
Wyatt, Bobby Pat, 141, 184
Wyatt, Catherine, 259
Wyatt, Donald, 213
Wylie, Linda Dianne, 231
Yates, Janet, 259
Yates, Matthew, 231
Yawn, Veleta, 231
Yorio, Frances Marie, 231
York, James, 184
York, Larry Don, 141, 231
Young, Judy, 259
Young, Ray, 263, 259
Young, Toby, 137
Youngblood, Jeff, 75, 213
Youngblood, Randy, 184
Youngblood, Sherry, 122,135, 213
Younger, Ted, 139
Yount, Michael, 231
Yowell, Carla Rae, 259
Zachariah, Kay, 127, 184
Zelaya, Gragoric, 259
Zellers, Frank, 184
Zellers, Joellyn, 184
Zoch, Donnie, 259
Zohar, Nicholas, 151
Zorn, Patsy Virginia, 143, 213

Organizations Index

Accounting Club, 61
Alpha Chi, 121
Alpha Lambda Omega, 36
Alpha Phi Gamma, 48
Alpha Phi Omega, 120
Alpha Psi Omega, 73
Association for Childhood Education, 33

Baptist Student Union, 56
Beta Beta Beta, 38
Beta Gamma Tau, 80
Brass Choir, 69

Canterbury Association, 56
Chi Omega, 132, 133
Circle K International, 118
College Center Committees, 116, 117
Concert Band, 70

Dance Orchestra, 70
Delta Psi Kappa, 28
Delta Sigma Phi, 138, 139
Delta Zeta, 142, 143

Fall Semester Choir, 68
Fideles, 126, 127
Future Farmers of America, 26

German Club, 59

Inter-Fraternity Council, 123

Kappa Delta Pi, 32
Kappa Nu Lambda, 124, 125
Kappa Pi, 71
Kappa Psi, 60

Madrigal Singers, 68
Men's Intramural Council, 30
Mu Phi Epsilon, 66

National Panhellenic Council, 122
Newman Club, 57

Phi Delta Theta, 136, 137
Phi Eta Sigma, 23
Phi Mu Alpha Sinfonia, 68
Pi Epsilon Mu, 28
Pi Kappa Alpha, 128, 129, 130, 131
Pi Kappa Delta, 72
PINE LOG, 49

Religious Emphasis Council, 55
Rodeo Club, 119

Sigma Delta Phi, 59
Sigma Kappa, 134, 135
Sigma Pi Sigma, 42
Sigma Tau Delta, 48
Sociology Club, 54
Speech and Hearing Society, 73
Spring Semester Choir, 70
STONE FORT, 50, 51
Student Congress, 114, 115
Student Education Association, 33
Sylvans Club, 22

Tau Beta Sigma, 69
Theta Chi, 140, 141

Women's Chorus, 67
Women's Intramural Council, 28

Endword

Someone, probably another editor who didn't count the ad pages correctly, got the brilliant idea that the yearbook editor should have a page for a personal "thank you" note, autobiography, or some such ramblings. Since it is traditional, though not at S.F.A., and even though I have broken many "traditions" of the STONE FORT in the compiling and editing of this volume, I am taking this opportunity to express my gratitude to the following: 1) MY EXCELLENT STAFF—for their unerring cooperation and devotion, if not to me, then to the book; 2) MY FIANCE—who understood the few-and-far-between and hurried letters I was able to write and who stuck by me in spite of my madness; and 3) MY MOTHER—who closed the door on unmade beds and desks piled high with triplicate copy, photos, and unfinished homework, and unfailingly left the porch light burning whenever I worked late.

In retrospect, this has been one wonderful year for me: A yearbook, while intended to be a record of the year's events and people, is also a reflection of the editor's personality. My favorite colors are blue and green; I go mad over mosaics and collages. As is evident, "CAMELOT" was one of the highlights of my senior year. Stephen F. Austin State College has been good to me. I have met lots of new and interesting people and made (I hope) many lasting friendships. These people, wild and wonderful, have made certain impressions on me and, therefore, appear in this volume, in one way or another.

It is my sincere wish that you will treasure the memories pictured here as much as I will treasure the memory of placing them there. Thanks again to all of you for affording me this honor and opportunity.

MARGARET LOUISE GAY, Editor